

WM. SHEPPARD FAMILY CEMETERY.

Location: Rockbridge Road between Hairston Road and Sheppard Road, Land Lot # 39, 18th. District, DeKalb County, Stone Mountain District.

Recorded Nov. 11, 1931.

A.D.G.		Old granite headstones initials only - no dates.
F.U.G.		
N.T.G.		
S.M.G.		
Gholdston,	William D.	Jan. 31, 1832 - July 1, 1862.
Hadden,	Sarah E.	July 10, 1836 - July 31, 1887.
Hadden,	William A.	Feb. 16, 1828 - March 1, 1884.
Leach,	Sarah E.	May 27, 1870 - Nov. 2, 1895.
Pritchett,	Ellidray.	March 14, 1861 - Nov. 7, 1887. Wife of A.L. Pritchett.
Pritchett,	Josiah.	No inscribed marker. (Statement of A.L. Pritchett, Son, Nov. 11, 1931).
Sheppard,	J. Thomas.	May 26, 1910 - May 9, 1911.
Sheppard,	Nancy.	Jan. 6, 1825 - Nov. 26, 1864.
Sheppard,	Nutty.	SACRED to the memory of NUTTY SHEPPARD Who departed this life June the 10 th 1859 aged 51 years, 7 mo. 95 Days.

Wm. Sheppard Family Cemetery. (cont.)

Sheppard,	Sarah A.	Dec. 21, 1841 - March 30, 1907.
Sheppard,	William.	Jan. 5, 1804 - April 24, 1892.
		He was beloved by God and man.

Approximately 20 more visible
graves. No inscribed markers.

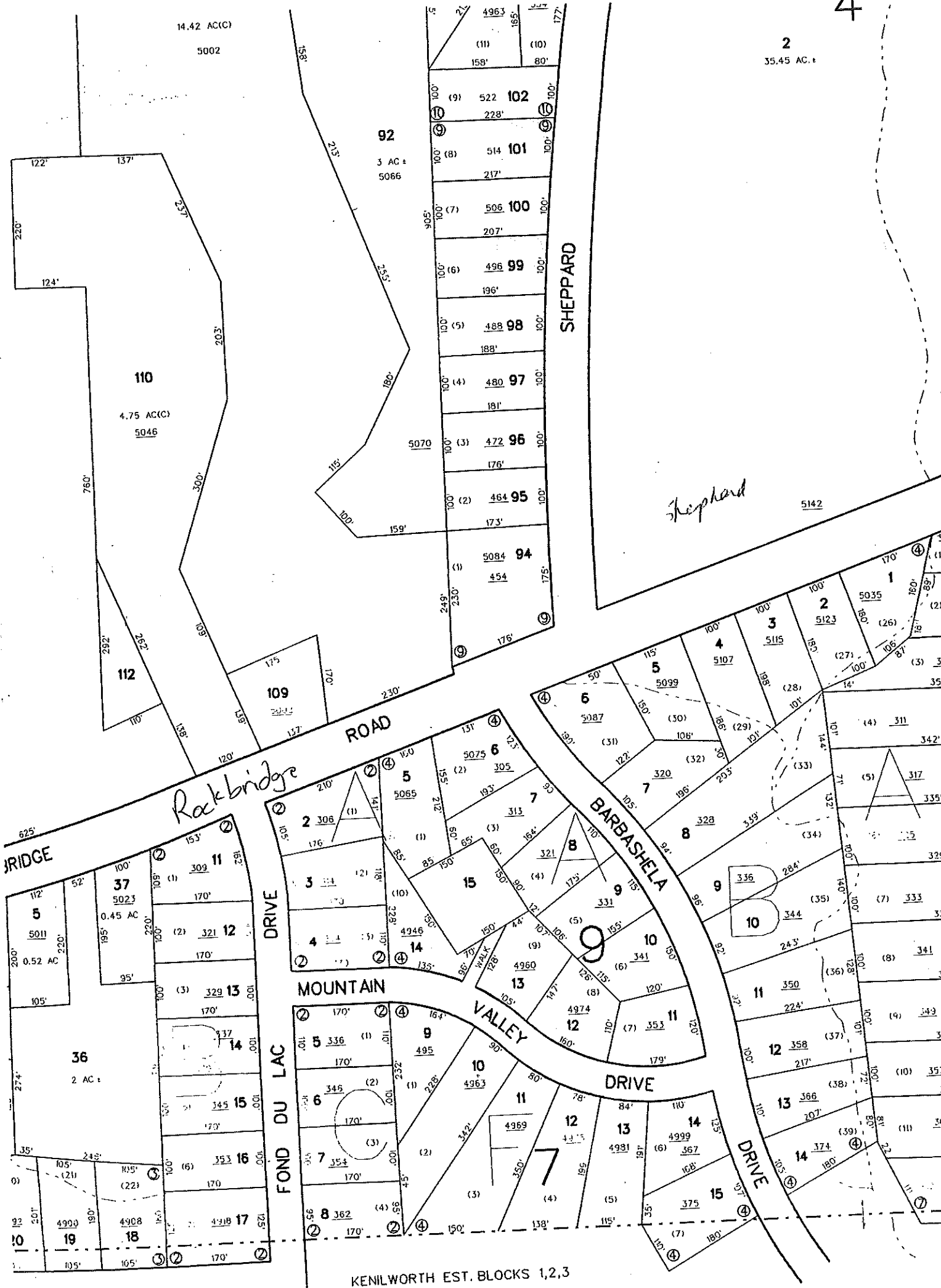

Rackbridge

Sheppard

KENILWORTH EST. BLOCKS 1,2,3

4

2
35.45 AC.

14.42 AC(C)
5002

110
4.75 AC(C)
5046

92
3 AC ±
5066

36
2 AC ±

37
0.45 AC
5023

MOUNTAIN VALLEY DRIVE

SHEPPARD DRIVE

FOND DU LAC DRIVE

BARBASHELA DRIVE

DRIVE

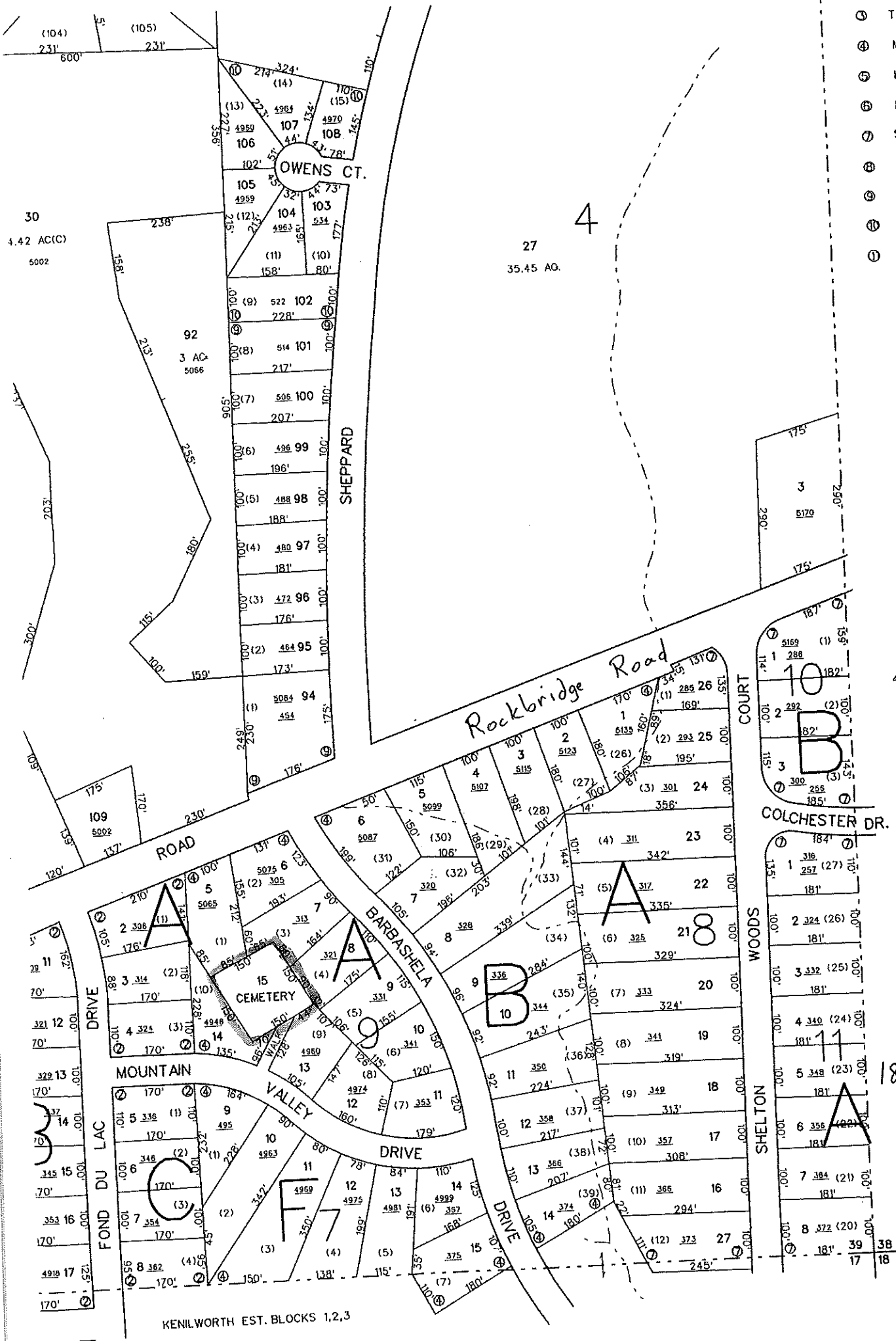

- ① TREMONT S/D • 3
- ④ MOUNTAIN VALLEY •
- ⑤ KENILWORTH EST. (P)
- ⑥ HICKORY HILLS EST
- ⑦ SHELTON WOODS S/D
- ⑧ HICKORY HILLS EST.
- ⑨ OWENS MILL 75/166
- ⑩ OWENS MILL UNIT 2
- ⑪ STONEBRIDGE 80/93

Sheppard

18-039-09-0

LAND
DATE:

1/13/1930

Thomas F Newman 84

Killed on Augusta-Atlanta Hwy about 16 miles from Augusta by a hit and run motorist. Had been visiting his sister Mrs G L Ward in Augusta.

Sheppard Graveyard near Clarkston

DAVID SHEPPARD FAMILY CEMETERY

Location: South side of Redan Road between Durham Park Rd. and Ellis Rd. Land Lot #222, 15th District, Dekalb County. Evans District.

Recorded July 29, 1931.

Martin,	Carl J.	March 21, 1912 - Nov. 19, 1912.
Rawlins,	J. R.	Died June 21, 1928. Age 49 years.
Rawlins,	Johnnie.	Died Dec. 24, 1912. Age 27 years.
		Wife of J. R. Rawlins.
Sheppard,	David M.	Nov. 29, 1809 - Aug. 1, 1873.
Sheppard,	Eliza A.	Dec. 14, 1858 - May 25, 1902
		Wife of H. J. Sheppard. ②
Sheppard,	Ethel.	July 27, 1887 - Sept. 22, 1887.
Sheppard,	G. W.	May 29, 1849 - June 17, 1878.
Sheppard,	Henrietta J.	Nov. 6, 1857 - Aug. 16, 1881.
		Wife of H. J. Sheppard. ①
Sheppard,	Huldah T.	1812 - June, 1875.
		Wife of David M. Sheppard.
Sheppard,	M. L.	July 27, 1884 - April 7, 1885.
Sheppard,	Theron Eugene.	Dec. 30, 1912 - Mar. 19, 1914.
		Son of R. M. & A. G. Sheppard.
Sheppard,	W. B.	March 8, 1875 - June 30, 1875.
		Son of G. W. & A. M. Sheppard.
Sheppard,	Wm. David.	Oct. 2, 1897 - Oct. 16, 1898.
		Son of R. M. & A. G. Sheppard.
Sheppard,	William H.	Dec. 3, 1884 - July 9, 1906.
		Son of H. J. Sheppard.

Atlanta Historical Society

Walter McEbrath Memorial

Post Office Box 12423 • Atlanta, Georgia 30305 • 261-6055



May 5, 1969

Mr. Walter McCurdy, Jr.
250 Ponce de Leon Avenue
Decatur, Georgia

Dear Walter:

I enclose my records of both the David Sheppard and the William Sheppard family cemeteries in DeKalb County, both of which I recorded in 1931.

Neither David nor William appears in the DeKalb census of 1840. Only William appears in 1850, as a resident of Anderson's (now Evans') District. William, the head of the family, is listed as age 46, farmer, born in South Carolina. Three others are listed as members of the family, all born in South Carolina. They are Nutty, his wife age 44; Sarah A. E., age 13 and Andrew, age 6. Since the youngest child, Andrew, was born in South Carolina apparently in 1844 it would appear that the family arrived in DeKalb County between that date and 1850.

Hope this information helps.

With kindest regards, I am

Cordially,

Franklin M. Garrett
Director

FMG:ls
Enclosure