

4074

7
13.51 AC (D)

1

3275

Moreland Ave.

4136

2
9.27 AC



5
4.02 AC

DRIVE
STATE HIGHWAY NO 160

6
2.17 AC



4144 2
2.96 AC

2

TRANSPORT CITY DRIVE

M

Transport City
Fueling/
Market/
Restaurant

both cell
panels
named
11-28-78
condo
on old road
get access
to Thurman

CZ-7811

OLD McDONOUGH ROAD

STATE HIGHWAY NO 160

CEDAR

GR

A.T.&T. BURIED CABLE

CEMETERY



1
17.768 AC

THURMAN

OLD McDONOUGH ROAD

6

5

17
16

18
15

4

Joins Map 886

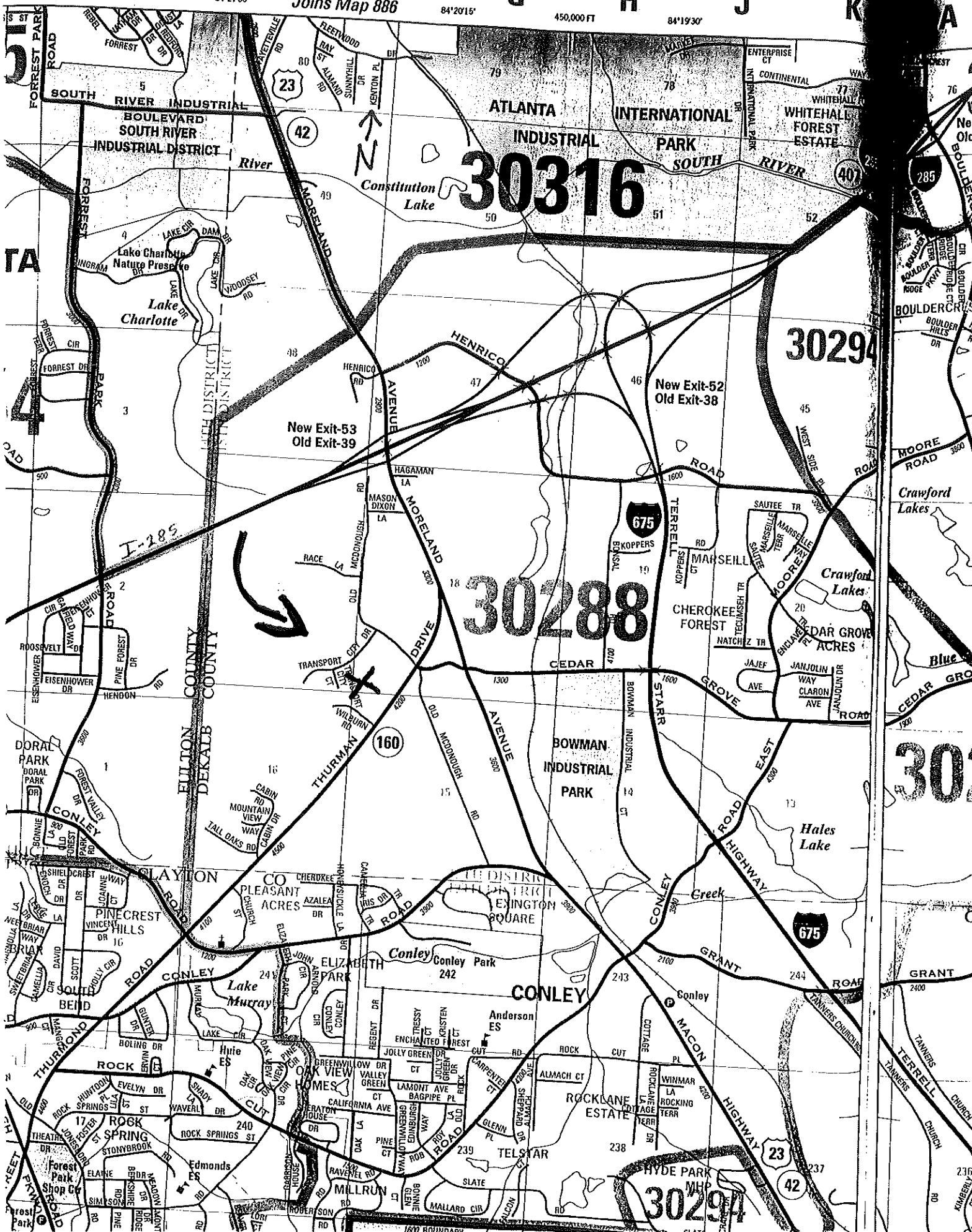

30316

30294

30288

30294

30294



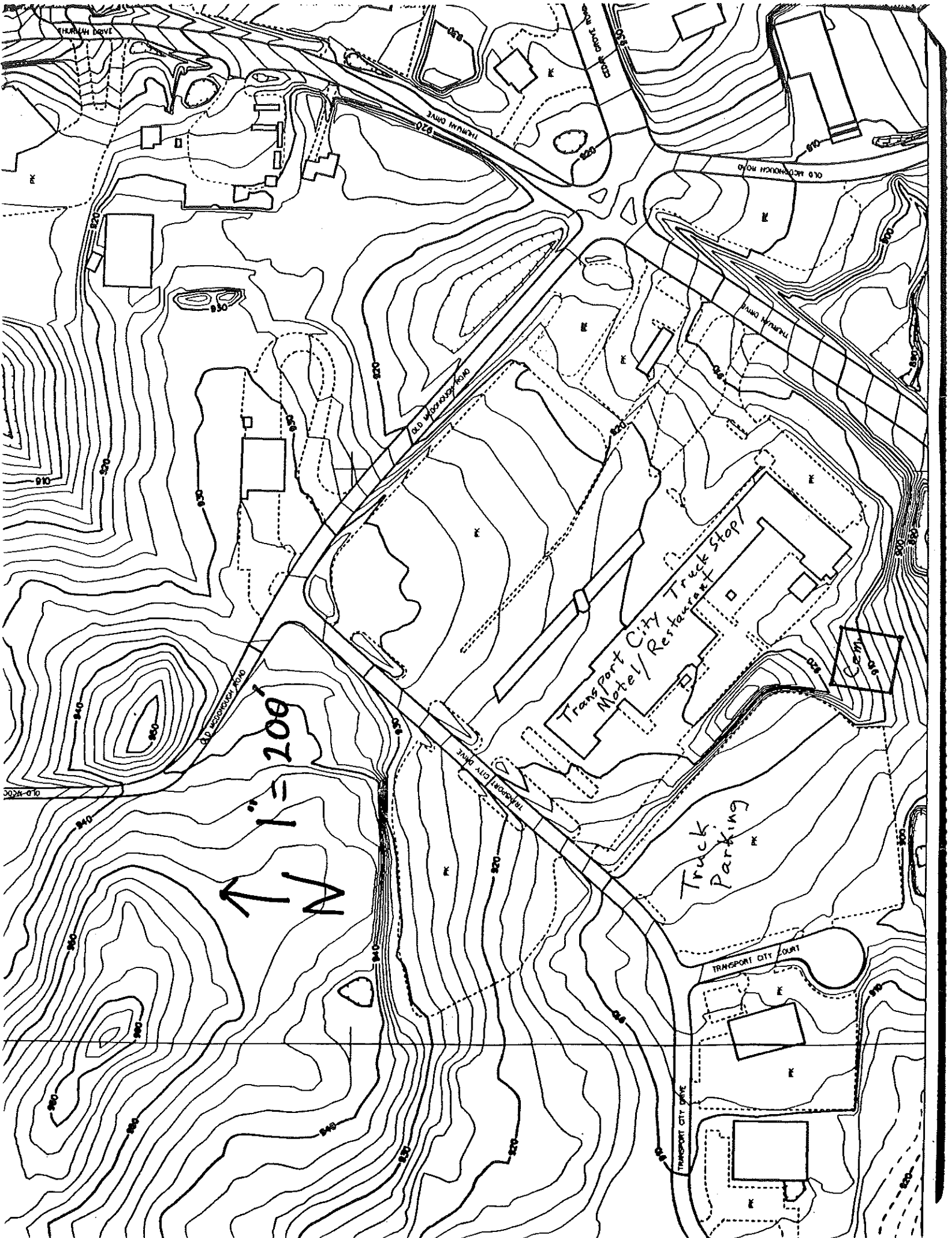

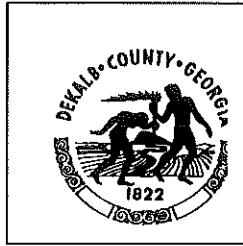

DEKALB COUNTY, GEORGIA

PLANNING DEPARTMENT

MANUEL J. MALOOF CENTER
1300 COMMERCE DRIVE, SUITE 400
DECATUR, GEORGIA 30030-3221

02/07/00

Mary West
PO Box 401
Clarkston, GA 30021

Dear Mary,

I happened to find another cemetery. I don't know its history or name. It is located between a truck stop and a truck parking lot near the southwest corner of the county, as shown on the attached maps. The cemetery measures 100' on each side, totaling .23 acres. The latest property transaction is a quitclaim deed dated 11-26-97. This is filed in deed book 10114, page 0709.

The current owner is:
Washington National Development Co.
300 Tower Parkway
Lincolnshire, IL

The 1915 county map shows the owner of this whole land lot as J.J. Cowan and shows a secondary or private road passing adjacent to the cemetery site, although the cemetery itself is not shown. A 1937 property record shows the owner as J. Wallace Cowan.

Sincerely,

David Cullison