

New church is planned

St. Andrew's Presbyterian tract fronting LaVista Road, adjacent to the Tucker Elementary School, will begin construction of its new church plant.

Valued at \$130,000 it will be located on a wooded, nine-acre tract.

Plans call for the construction of an interim sanctuary and fellowship Hall to serve the growing congregation until educational buildings and a larger sanctuary can be added.

The first unit provides a sanctuary to seat 300 persons and will eventually become the church's fellowship hall.

It will contain a large, multi-purpose room, church offices and a modern kitchen.

St. Andrew's organized as the 19th church of Atlanta Presbytery in 1960, had 68 charter members. Its membership has grown to 240.

Worship services are now being held in Tucker Elementary School. Two residences located on the church property are being used as education and fellowship space.

The Rev. Richard A. Dobbs is pastor.

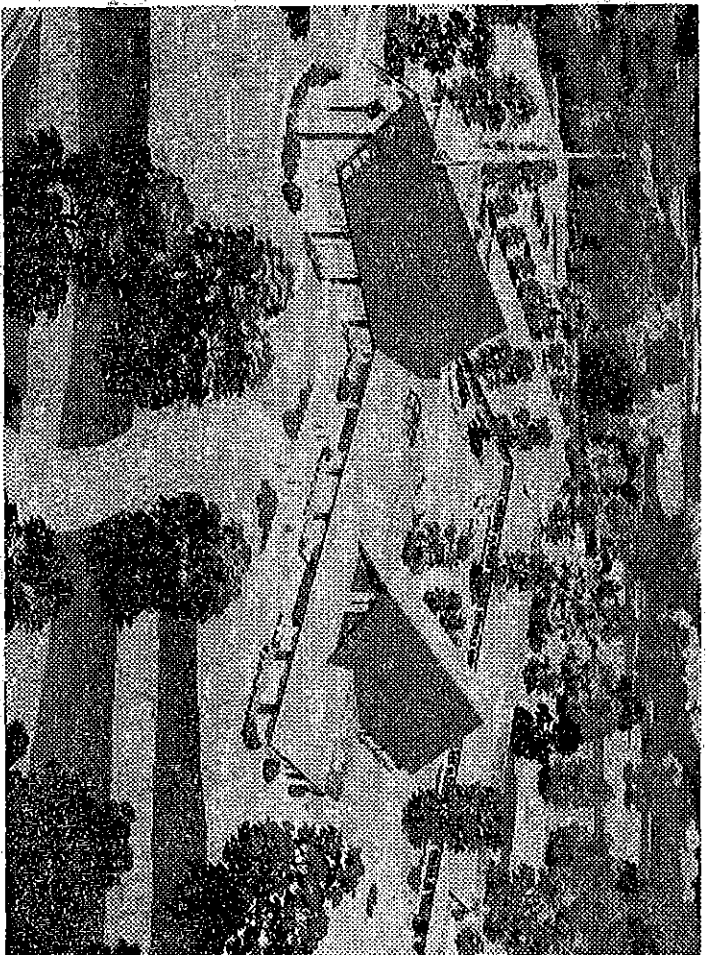

New church for Tucker

1965

This is an architectural conception of Church of Tucker, Cunningham and Foreham designed the buildings.

Church will break ground

Stone Mountain Advent Christian Church will break ground for a new building Sunday after the 11 a. m. service.

The building will contain a sanctuary to seat about 200 persons.

The Rev. R. A. Bixler, pastor, said it also will contain 10 Sunday School rooms, a pastor's study and the church offices.

The church began as a mission three years ago. Since that time, the congregation has met

in the living room of the pastor's residence at 5746 Rockbridge than \$20,000, will be constructed on the same site.

Church Directory

**St. Andrews Presbyterian
Church**

Voice: 770-938-2833

Website:

www.standrewspresbyterian.org

Mailing Address: 4882 LaVista
Road

Fax: 770-938-6254

Email:

office@standrewspresbyterian.org

Tucker, GA

30084-4460

Staff - Volunteer Positions:

Kivett, Dave - Pastor

Keyes, Carla Pratt - Associate Pastor

Noble, Marcia - Clerk of Session

Thomas, Jane - Christian Education

Holland, Ann - Senior Adult Ministry

Smith, Al - Treasurer

Holcombe, Ruth - Stewardship

Allen, Charlton - Worship

Sweeting, Larry - Mission

Roseen, Lenora - Director of Music

Darden, Mary Lynn - Administrative Assistant

Razor, Susan - Business Administrator

Jennings, Phyllis - Weekday Children's Ministry

About our Directory

To better serve our members, keep our directory up-to-date more often and keep costs down, we provide a searchable directory on-line. Our directory is to be used for official business within the Presbytery and not to be sold for profit.

Submitting Changes

Email: g Hairston@presbyteryofgreateratl.org

Online Form: <http://www.presbyteryofgreateratl.org>

Mail: Attn: Gwen Hairston, 1024 Ponce de Leon Ave, Atlanta, GA 30306-4216

Fax: 404-898-0679.

Changes can be submitted at any time.

Our Policy on the use of The Presbytery Directory

We ask that the information contained herein be used exclusively for the dissemination of information promoting the programs and services of the institutions and agencies of The Presbyterian Church (USA). We ask that you **observe the following limitations** for the use of this directory:

St. Andrews Presbyterian Church

4882 La Vista Road Tucker, Ga.

"Speaking the Truth In Love" Ephesians 4:15

A SPECIAL ANNOUNCEMENT!

A New Sunday Morning Schedule

(Beginning February 4, 1973)



9:00 A.M. WORSHIP (Celebration)

10:00 A.M. One Consolidated Church School

11:10 A.M. WORSHIP

Thursday "KEY 73" Bible Study

10:00 A.M. The Gospel of Luke

7:30 P.M. The Gospel of Luke

Nursery provided for all services

Ministers: Richard A. Dobbs - Edward C. Langham



Worship



Commitment



Growth



Service



Witness

THE DECATUR-DEKALB NEWS TUCKER SECTION

WEDNESDAY, APRIL 9, 1969



St. Andrews Presbyterian Church

645 MEMBERS

St. Andrews Presbyterian Founded On Faith

St. Andrews Presbyterian Church is one of the many outstanding churches to be found in the Tucker area.

It was founded as a result of requests by a group of ladies from the area—mostly young mothers—who wanted a Presbyterian Church in the area.

They called on Dr. Bonneau H. Dickson, executive secretary of the Atlanta Presbytery, asking help in establishing such a church.

The first service was held in the Tucker Elementary School auditorium on Sunday, July 24. Sixty persons attended that first Sunday, and Dr. Dickson preached the first sermon.

On Sept. 27, the Steering Committee presented a petition to Atlanta Presby asking for organization of the church. The church was organized Oct. 23, four Elders and Deacons were installed and 67 charter members were received. The name, St. Andrews was the unanimous choice of the congregation. It was a distinctive name having special meaning and example in the life of Andrew, the apostle of Christ.

The Rev. J.W. "Billie" Newton of the Board of Church Extension, assisted St.

Andrews as supply minister. The church's first pastor, the Rev. F. clay Doyle, came on Aug. 27, 1961. Mr. Doyle accepted a call to a Florida pastorate after one year. Meanwhile a Building Site Committee had acquired a 9-acre tract of land, fronting on LaVista Road, for \$50,000. Atlanta Presbytery gave \$10,000 toward the purchase price and a loan of \$35,000 was arranged by church members.

The Rev. J.W. Newton served a second term as supply minister beginning in Feb., 1963, and remaining until Jan., 1964, when the Rev. Richard A. Dodds began his ministry at St. Andrews.

The church has grown from 67 members to 645, the land indebtedness has been paid, and an Interim Sanctuary and Fellowship Hall was completed early in 1966.

The second unit, a Nursery-Kindergarten and Children's building is under construction and will be completed by June of this year. A Weekday Kindergarten will begin in September. From the very first, the St. Andrews Presbyterian Church of Tucker has been a venture of faith.

We Can Put You Behind The Wheel RIGHT NOW

Stop in for Low Cost Auto Financing

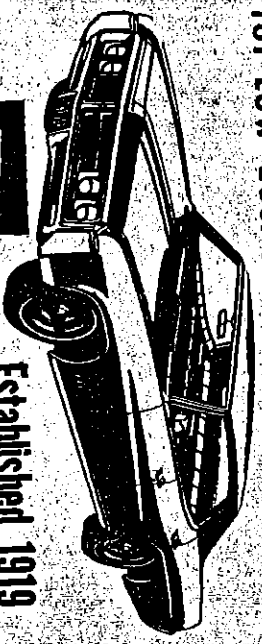

Established 1919
MEMBER FEDERAL DEPOSIT
INSURANCE CORPORATION

THE CITIZENS & SOUTHERN BANK OF TUCKER

Tucker, Georgia

Two Convenient Locations To Serve You

MAIN OFFICE

1st Ave., Main & 4th Sts.

Phone 938-2700

LAVISTA OFFICE

4148 Lavista Road

Phone 938-6571



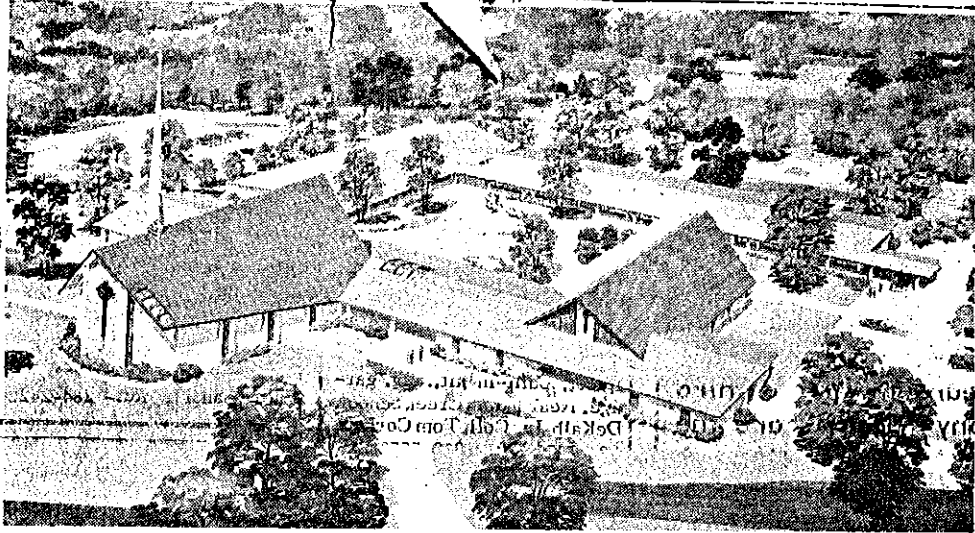

THE ARCHITECT'S CONCEPT of the completed plant of St. Andrews Presbyterian Church in Tucker, to be located on a wooded, 9-acre tract fronting on LaVista Road and adjacent to the Tucker Elementary School. *DeKalb News - p.7 - Wed - Feb. 24, 1965*

St. Andrews Launches Drive For Building

St. Andrews Presbyterian Church of Tucker is launching a building fund campaign for construction of the first unit of a

beautifully - designed church plant,

It will be located on a wooded, 9-acre tract fronting on LaVista Road and adjacent to the Tucker Elementary School. The property was purchased by the Congregation about three years ago.

Plans call for the construction of an Interim Sanctuary and Fellowship Hall to serve the growing Congregation until educational buildings and the ultimate Sanctuary can be added.

The completed plant of Fellowship Hall, educational and administration buildings, and a Sanctuary projected for a membership of 750 will be grouped around a central landscaped courtyard. The architecture awakes echoes of a varied Presbyterian tradition with steeply pitched roofs, weathered stone, and cathedral glass in delicate wood frames. It was designed

by Cunningham and Forehand, Atlanta architects.

The first unit will provide a worshipful Interim Sanctuary, seating 300 persons, which will ultimately become the Church's Fellowship Hall. It will contain a large multi-purpose room, church offices, and a modern kitchen. The first unit is estimated to cost \$130,000.

The Congregation has a building fund goal of \$50,000, a challenge goal of \$60,000. The Campaign is being directed by the Rev. Russell Strange, Presbyterian Minister and Director of the Atlanta Union Mission.

St. Andrews Presbyterian Church was organized as the 99th Church of Atlanta Presbytery in 1960 with 68 charter members. It has grown to a membership of 250. Worship services are presently held in the Tucker Elementary School, and two residences on the spac-