

**Photographic Permanent Archival Record (PAR):
Carver Hills Historic District,
City of Chamblee, DeKalb County, Georgia**

SAS-2022-00311

HP-220906-006

Prepared for:

Toll Brothers

500 Amsterdam Avenue, Suite M
Atlanta, Georgia 30306

Prepared by:

Greenhouse CONSULTANTS incorporated

www.GreenhouseConsultants.com

6110 River Chase Circle

Atlanta, Georgia 30328

(770) 988-9091

January 2023

Greenhouse CONSULTANTS incorporated

Barry D. Greenhouse, MSP-Arch, Project Principal

Kevin Gidusko RPA, Project Coordinator

Althea R. Wunderler-Selby, M.S., Sr. Architectural Historian

Christine M. Longiaru, M.A., Sr. Architectural Historian

Greenhouse CONSULTANTS incorporated

**PAR: Carver Hills Historic
District, City of Chamblee,
DeKalb County, Georgia**
Prepared for: Toll Brothers

TABLE OF CONTENTS

Introduction.....	3
4103 Deacon Lane (Parcel ID 18 334 01 121), Chamblee, Dekalb County, GA.....	12
4118 Deacon Lane (Parcel ID 18 334 01 097), Chamblee, Dekalb County, GA.....	13
4123 Deacon Lane (Parcel ID 18 334 01 117), Chamblee, Dekalb County, GA.....	14
4128 Deacon Lane (Parcel ID 18 334 01 099), Chamblee, Dekalb County, GA.....	15
4134 Deacon Lane (Parcel ID 18 334 01 100), Chamblee, Dekalb County, GA.....	16
4159 Deacon Lane (Parcel ID 18 334 01 112), Chamblee, Dekalb County, GA.....	17
4175 Deacon Lane (Parcel ID 18 334 01 152), Chamblee, Dekalb County, GA.....	18
4178 Deacon Lane (Parcel ID 18 334 01 108), Chamblee, Dekalb County, GA.....	19
4022 Parsons Drive (Parcel ID 18 334 01 086), Chamblee, Dekalb County, GA.....	20
4028 Parsons Drive (Parcel ID 18 334 01 086), Chamblee, Dekalb County, GA.....	21
4050 Parsons Drive (Parcel ID 18 334 01 090), Chamblee, Dekalb County, GA.....	22
4068 Parsons Drive (Parcel ID 18 334 01 093), Chamblee, Dekalb County, GA.....	23
4103 Parsons Drive (Parcel ID 18 334 01 121), Chamblee, Dekalb County, GA.....	24
4119 Parsons Drive (Parcel ID 18 334 01 133), Chamblee, Dekalb County, GA.....	25
4124 Parsons Drive (Parcel ID 18 334 01 126), Chamblee, Dekalb County, GA.....	26
4124 Parsons Drive (Parcel ID 18 334 01 127), Chamblee, Dekalb County, GA.....	27
References.....	36

List of Figures

Figure 1. Location of Carver Hills historic district within DeKalb County, Georgia.....	5
Figure 2. Locations of Documented Buildings in the Carver Hills historic district, Chamblee, DeKalb County, Georgia.....	6
Figure 4. Photo key showing the directions of photos taken of the Carver Hills historic district.....	7
Figure 5. Photo key showing the directions of photos taken of the Carver Hills historic district.....	8
Figure 6. Photo key showing the directions of photos taken of the Carver Hills historic district.....	9

List of Tables

Table 1. Documented Historic Buildings.....	4
Table 2. Photolog.....	28

Introduction

This Photographic Permanent Archival Record (PAR) was prepared in accordance with Stipulation 1 of the *Memorandum of Agreement (MOA) Among United States Army Corps Of Engineers (Corps), Georgia State Historic Preservation Officer (GA SHPO), and Toll Southeast LP Company, Inc for the Chamblee Park Assemblage Residential Development, DeKalb County, Georgia* (SAS-2022-00311, HP-220906-006; Figure 1). The Corps has determined the undertaking will have an adverse effect upon the Carver Hills historic district, generally bounded by North Shallowford Road, Peachtree Industrial Boulevard, Interstate 285, and the rear property lines of houses along Parsons Drive and Deacon Lane in the city of Chamblee, which is eligible for listing in the National Register of Historic Places (NRHP), in consultation with the GA SHPO pursuant to 36 CFR 800, the regulations implementing Section 106 of the NHPA (54 U.S.C. 306108). Pursuant to Stipulation 1 of the MOA, the following must be completed:

- A. Prior to demolition or relocation of any buildings, representative digital photographs will be taken of each building present within the Carver Hills historic district and include:
 - (1) Main Structures: Exterior views taken at a 90-degree angle to each facade (full front); at exterior oblique (3/4) views, from different angles; detail exterior photographs of historic construction methods, windows, doors and other architectural details;
 - (2) Outbuildings: Exterior views taken at a 90-degree angle (full front facade); exterior oblique (3/4) view, showing other facades; where applicable, detail exterior photographs;
 - (3) Site Plan/Landscape: Photographs showing the main structures and outbuildings in relationship to the surrounding landscape.
- B. The photographer shall comply with the minimum level standards necessary for document retention at GA SHPO pursuant to the *Guidelines for Establishing a Photographic Permanent Archival Record*. A draft copy of the photographic record will be provided to GA SHPO review and acceptance. Upon approval, a final digital and hardcopy will be provided to the GA SHPO, the DeKalb History Center, and the DeKalb County Historic Preservation Commission.

Carver Hills historic district encompasses 47 historic-age buildings constructed between 1953 and 1957, located on Deacon Lane and Parsons Drive in the city of Chamblee.

Greenhouse CONSULTANTS incorporated

PAR: Carver Hills Historic District, City of Chamblee, DeKalb County, Georgia
Prepared for: Toll Brothers

The historic district meets criterion A for its association with the development of Doraville after the construction of the General Motors assembly plant and as an innovative model community for African American residents. The historic district meets Criterion C in the area of architecture as an intact collection of mid-century house types and styles including Minimal Traditional style. This PAR documents 16 contributing resources in the Carver Hills historic district inclusive of 15 buildings originally built as single-family and one religious building (Table 1; Figure 2). The building summaries are presented in alpha-numerical street address order.

Table 1. Documented Historic Buildings

Address	Year Built	Style	Recommendation
4103 Deacon Lane	1955	Other (Minimal Traditional)	Eligible (contributing)
4118 Deacon Lane	1955	Other (Minimal Traditional)	Eligible (contributing)
4123 Deacon Lane	1955	Other (Minimal Traditional)	Eligible (contributing)
4128 Deacon Lane	1955	Other (Minimal Traditional)	Eligible (contributing)
4134 Deacon Lane	1955	Other (Minimal Traditional)	Eligible (contributing)
4159 Deacon Lane	1955	Other (Minimal Traditional)	Eligible (contributing)
4175 Deacon Lane (Mount Calvary Baptist Church)	1957	No Academic Style	Eligible (contributing)
4178 Deacon Lane	1955	Other (Minimal Traditional)	Eligible (contributing)
4022 Parsons Drive	1953	No Academic Style	Eligible (contributing)
4028 Parsons Drive	1953	No Academic Style	Eligible (contributing)
4050 Parsons Drive	1953	No Academic Style	Eligible (contributing)
4068 Parsons Drive	1953	No Academic Style	Eligible (contributing)
4050 Parsons Drive	1953	No Academic Style	Eligible (contributing)
4103 Parsons Drive	1955	Other (Minimal Traditional)	Eligible (contributing)
4119 Parsons Drive	1955	Other (Minimal Traditional)	Eligible (contributing)
4124 Parsons Drive	1955	Other (Minimal Traditional)	Eligible (contributing)
4132 Parsons Drive	1955	Other (Minimal Traditional)	Eligible (contributing)

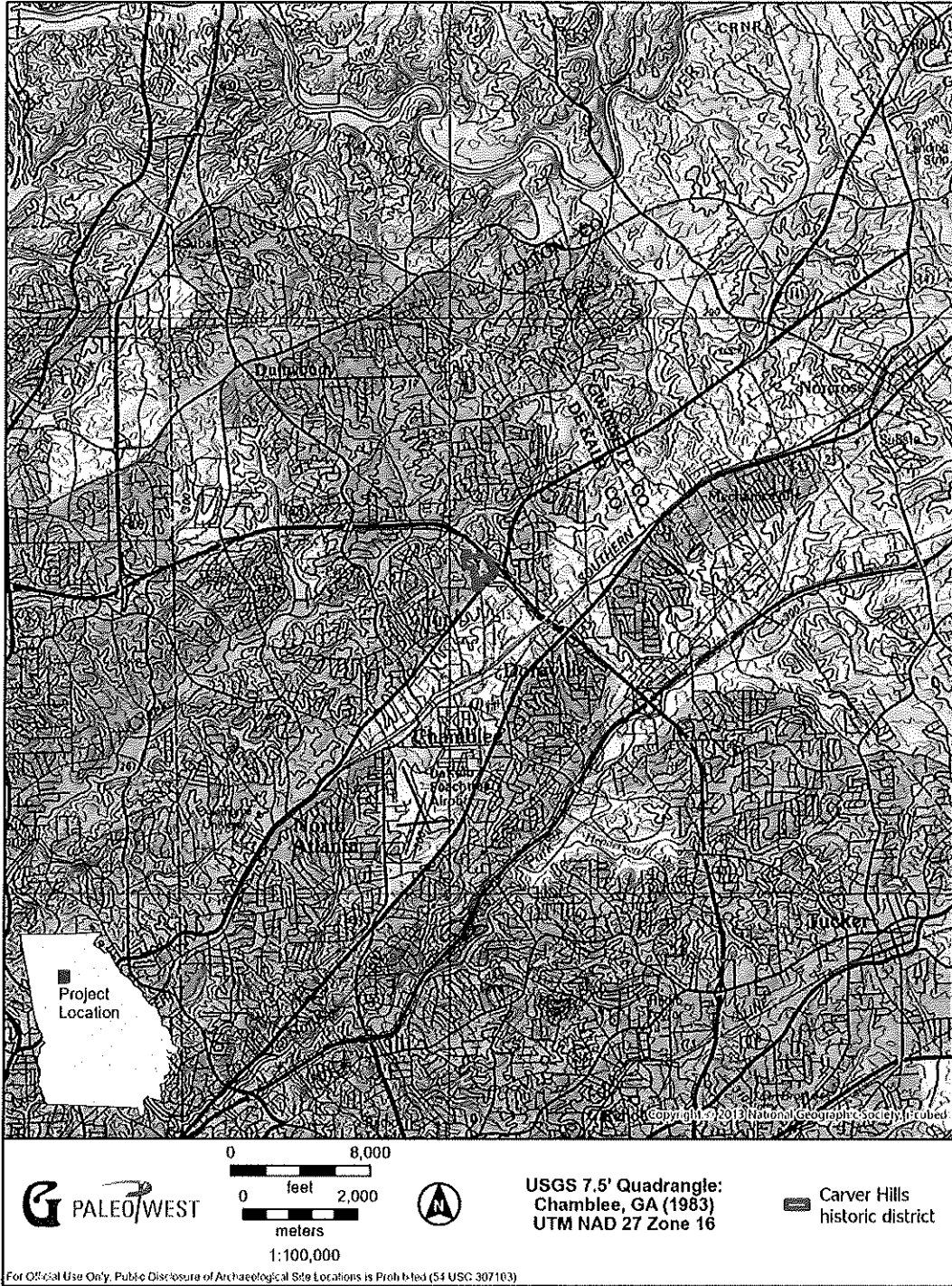

Figure 1. Location of Carver Hills historic district within DeKalb County, Georgia.

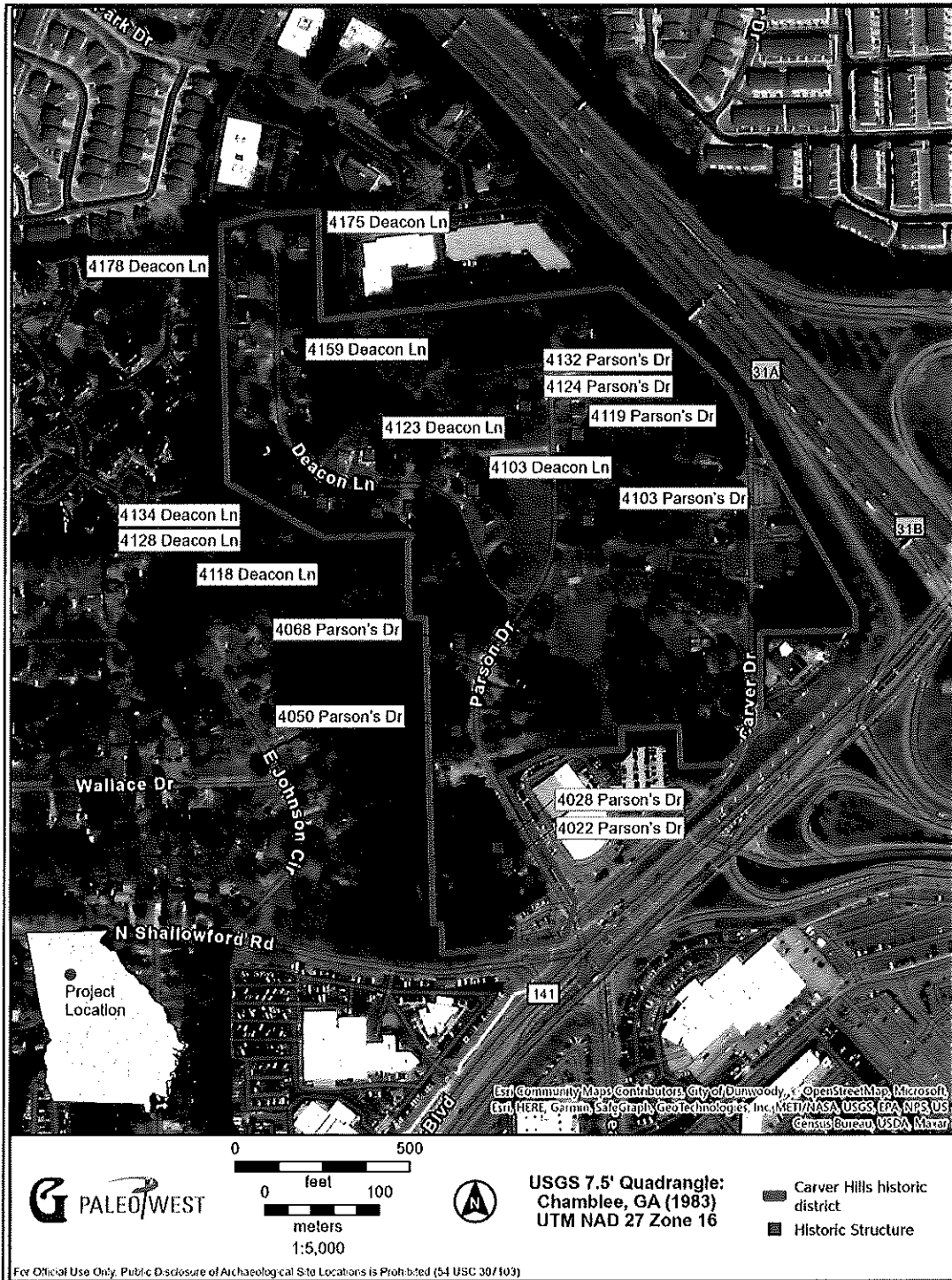

Figure 2. Locations of contributing structures in the Carver Hills historic district.

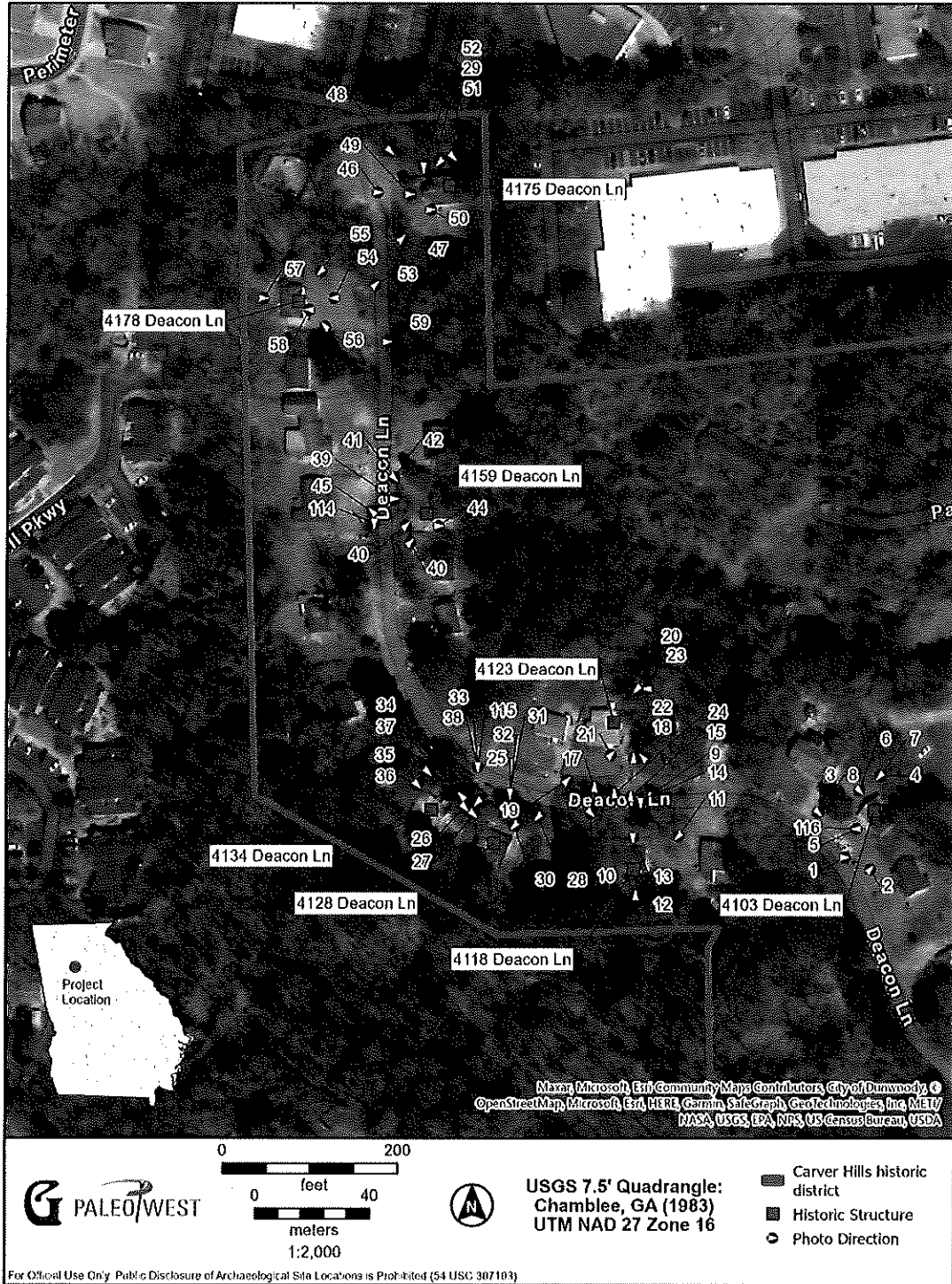

Figure 3. Photo key showing the directions of photos taken of the Carver Hills historic district.

Greenhouse CONSULTANTS incorporated

PAR: Carver Hills Historic District, City of Chamblee, DeKalb County, Georgia
Prepared for: Toll Brothers

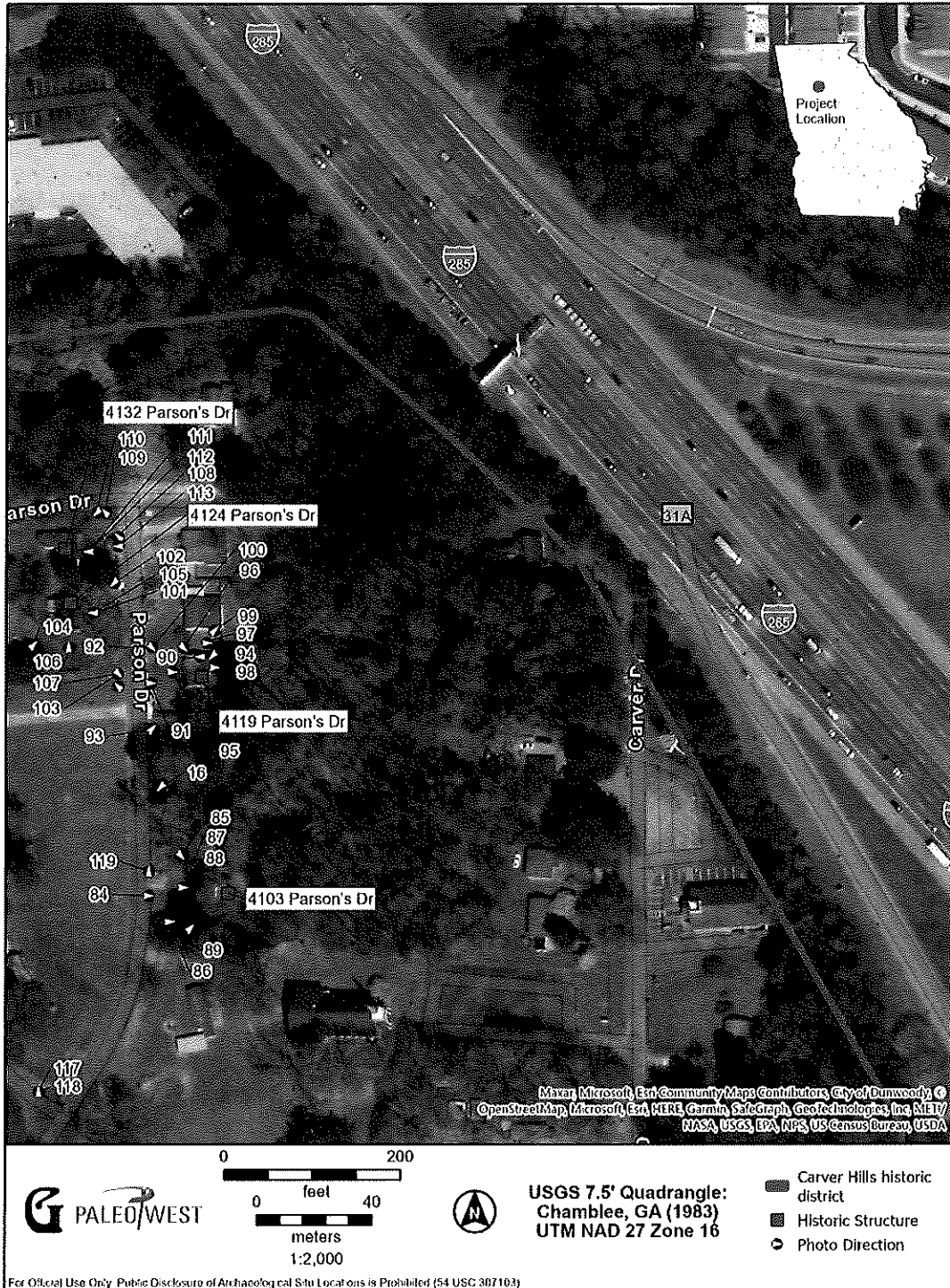

Figure 4. Photo key showing the directions of photos taken of the Carver Hills historic district.

Greenhouse CONSULTANTS incorporated

PAR: Carver Hills Historic District, City of Chamblee, DeKalb County, Georgia
Prepared for: Toll Brothers

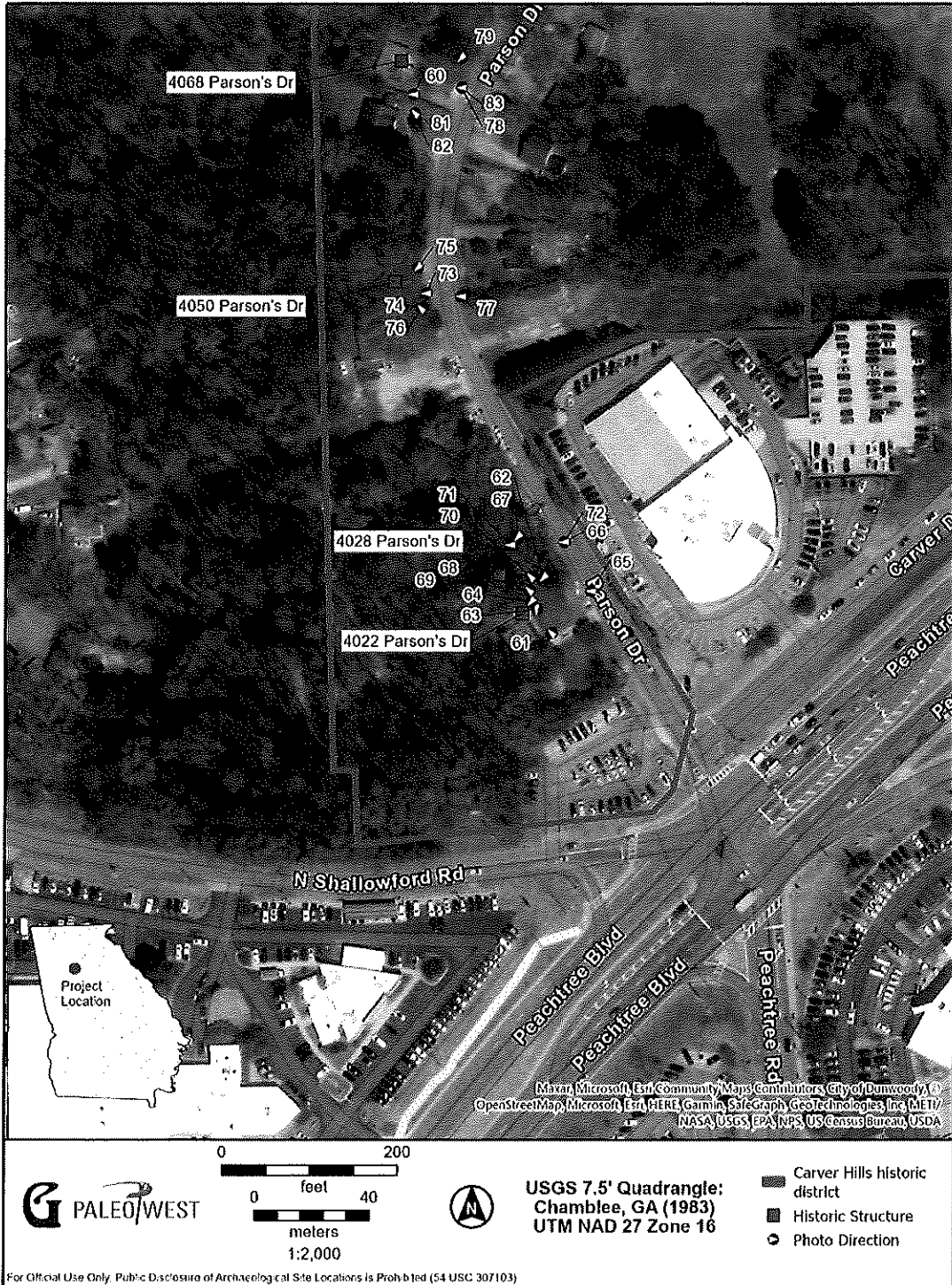

Figure 5. Photo key showing the directions of photos taken of the Carver Hills historic district.

Greenhouse CONSULTANTS incorporated

PAR: Carver Hills Historic District, City of Chamblee, DeKalb County, Georgia
Prepared for: Toll Brothers

Carver Hills historic district, Chamblee, Dekalb County, GA

UTM Coordinates: 750502, 3755642

Description: The Carver Hills neighborhood was purchased by General Motors in 1949 to provide housing for an African American community displaced by the Doraville assembly plant (Burton et al. 2010). The assembly plant displaced approximately 100 families, and the Doraville City Council would not rezone the site of the proposed plant unless General Motors provided a location for the displaced residents. The company purchased a 150-acre tract of land just north of the plant in 1949, and individual lots were sold for \$2,000. The neighborhood's homes were constructed by several builders and in a variety of popular and affordable post-war styles, including Ranch, Minimal Traditional, and vernacular styles. All residences provided modern amenities, including water and lights, and the neighborhood's streets were paved (Burton et al. 2010; Stokes 2016). One article stated, "[the neighborhoods] is just like adjoining sub-divisions except that white persons cannot buy there. It has a school and Baptist and Methodist Churches" (Atlanta Journal 1949).

In 1960, the Carver Hills neighborhood was bisected by the construction of Interstate 285, leaving a portion of the neighborhood to the east (between I-285 and Peachtree Industrial Boulevard) and a portion to the west (west of I-285 and north of Peachtree Industrial Boulevard). In the mid-1980s, the section of the neighborhood east of I-285 was the proposed site of a new hotel. The possible development began a contentious period in the neighborhood, as some residents intended to sell their land while others rallied against the development (German 1984). Ultimately, a Georgia Supreme Court case resulted in the rezoning of two acres in the neighborhood from residential to commercial. By the late-1980s, more residents were considering selling their land to developers as pressure mounted, and a new interstate on-ramp was planned to cut off a corner of the neighborhood (White 1987).

Despite the contentious debates regarding the development of Carver Hills, the eastern section of the neighborhood remained largely undeveloped until the mid-2000s. In 2016, approximately ten homes in the eastern section of the neighborhood were still occupied, and the remainder had been sold to Century Communities. After a proposed mixed-use development was approved by the Doraville City Council, the eastern portion of Carver Hills was demolished in 2017 (Stokes 2016). The residences on Deacon Lane and Parsons Drive are all that remain of the Carver Hills neighborhood, once described as a "model negro community" (Miami Daily News 1945). Although the homes are currently vacant, and many have had their exterior siding removed and

windows boarded, the neighborhood retains its integrity of location, setting, design, feeling, and association.

The Carver Hills historic district extends northeasterly from Parson Drive to the cul-de-sac at Deacon Lane. Carver Drive and Peachetree Industrial Boulevard (Route 141) are to the south. US Route 285 is east of the district and North Peachtree Road is to the west.

4103 Deacon Lane (Parcel ID 18 334 01 121), Chamblee, Dekalb County, GA

Year Built: circa 1955 (DeKalb County Property Appraiser)

Current Use: vacant

NRHP Eligibility: Eligible (contributing to the Carver Hills historic district)

The ca. 1955 building at 4103 Deacon Lane is a wood frame, one-story, single-family residence constructed in the Minimal Traditional style. It has a rectangular plan (840 sq ft,) plywood exterior (exterior siding removed), side-gabled roof with asphalt shingles, and a continuous concrete block foundation. Window openings feature 6/6 double-hung wood sash and a metal awning. The west (front) façade has an off-center entrance with partial porch, a single window opening, and two paired window groupings. The porch has a concrete deck and ramp. Metal porch elements have been removed except for a small section of railing. Side (north and south) elevations have two single window openings and an attic vent. An entry porch is in the north bay of the east (rear) side. The crawl space entrance is on the north side. The property has no associated outbuildings.

The ca. 1955 Minimal Traditional style building at 4103 Deacon Lane is a contributing resource to the Carver Hills historic district as it adds to the historical associations and historic architectural qualities for which the district is significant.

4118 Deacon Lane (Parcel ID 18 334 01 097), Chamblee, Dekalb County, GA

Year Built: circa 1955 (DeKalb County Property Appraiser)

Current Use: vacant

NRHP Eligibility: Eligible (contributing to the Carver Hills historic district)

The ca. 1955 building at 4118 Deacon Lane is a wood frame, one-story, single-family residence constructed in the Minimal Traditional style. It has a rectangular plan (984 sq ft), plywood exterior (exterior siding removed), side-gabled roof with asphalt shingles, and a continuous concrete block foundation. The three-bay-wide north (front) façade has an open, half-width porch, an entrance with a wood door (two-panel and six light) in the west (right) bay, and two paired window groupings with 6/6 double-hung wood sash. All single window side elevations are covered with plywood. The rear (south) elevation has a shed roof porch addition enclosed with plywood, a small single window opening with wood 6/6 double hung sash, and a covered entrance door opening. A paved driveway is to the west of the building. The property has no associated outbuildings.

The ca. 1955 Minimal Traditional style building at 4118 Deacon Lane is a contributing resource to the Carver Hills historic district as it adds to the historical associations and historic architectural qualities for which the district is significant.

4123 Deacon Lane (Parcel ID 18 334 01 117), Chamblee, Dekalb County, GA

Year Built: circa 1955 (DeKalb County Property Appraiser)

Current Use: vacant

NRHP Eligibility: Eligible (contributing to the Carver Hills historic district)

The ca. 1955 building at 4213 Deacon Lane is a wood frame, one-story, single-family residence constructed in the Minimal Traditional style. It has an L-shaped plan (1,176-sq ft), plywood exterior (exterior siding removed), side-gabled roof with asphalt shingles, and a continuous concrete block foundation. The south (front) façade has an off-center entrance with interior panel door with two small lights, a concrete stoop and metal railings, and two paired 2/2 horizontal wood sash windows. Side elevations feature single window openings (two on the west; three on the east) with 2/2 horizontal wood sash and a rectangular attic vent. The property has no associated outbuildings.

The ca. 1955 Minimal Traditional style building at 4213 Deacon Lane is a contributing resource to the Carver Hills historic district as it adds to the historical associations and historic architectural qualities for which the district is significant.

4128 Deacon Lane (Parcel ID 18 334 01 099), Chamblee, Dekalb County, GA

Year Built: circa 1955 (DeKalb County Property Appraiser)

Current Use: vacant

NRHP Eligibility: Eligible (contributing to the Carver Hills historic district)

The ca. 1955 building at 4218 Deacon Lane is a wood frame, one-story, single-family residence constructed in the Minimal Traditional style. It has rectangular plan (840 sq ft), plywood exterior (exterior siding removed), side-gabled roof with asphalt shingles, and a continuous concrete block foundation. The north (front) façade has an off-center entrance, a single 2/2 horizontal wood sash window, and two window openings with removed window sash. Side elevations feature single window openings (two on the west; three on the east) and a rectangular attic vent. The property has no associated outbuildings.

The ca. 1955 Minimal Traditional style building at 4218 Deacon Lane is a contributing resource to the Carver Hills historic district as it adds to the historical associations and historic architectural qualities for which the district is significant.

4134 Deacon Lane (Parcel ID 18 334 01 100), Chamblee, Dekalb County, GA

Year Built: circa 1955 (DeKalb County Property Appraiser)

Current Use: vacant

NRHP Eligibility: Eligible (contributing to the Carver Hills historic district)

The ca. 1955 building at 4134 Deacon Lane is a wood frame, one-story, single-family residence constructed in the Minimal Traditional style. It has an irregular-shaped plan (1,000 sq ft), and a composition shingle cross-gable roof with no eaves. Exterior siding materials include vinyl and permastone. The north (front) façade has an off-center entrance with metal canopy supported by metal posts, a single window opening, and a front-gabled-bay with two paired window groupings. All window openings are covered with plywood. An enclosed porch with shed roof and a wooden deck is on the east elevation. A metal carport on the east elevation has been removed. The property has no associated outbuildings.

The ca. 1955 Minimal Traditional style building at 4134 Deacon Lane is a contributing resource to the Carver Hills historic district as it adds to the historical associations and historic architectural qualities for which the district is significant.

4159 Deacon Lane (Parcel ID 18 334 01 112), Chamblee, Dekalb County, GA

Year Built: circa 1955 (DeKalb County Property Appraiser)

Current Use: vacant

NRHP Eligibility: Eligible (contributing to the Carver Hills historic district)

The ca. 1955 building at 4159 Deacon Lane is a wood frame, one-story, single-family residence constructed in the Minimal Traditional style. It has a regular-shaped plan (840 sq ft), composition shingle cross-gable roof with no eaves, and a continuous concrete block foundation set. The original exterior siding was removed, exposing plywood and vertical plank plywood. west (front) façade has an off-center entrance, a single window opening, and a front-gabled-bay with two paired window groupings. All window openings are covered with plywood. The property has no associated outbuildings.

The ca. 1955 Minimal Traditional style building at 4159 Deacon Lane is a contributing resource to the Carver Hills historic district as it adds to the historical associations and historic architectural qualities for which the district is significant.

4175 Deacon Lane (Parcel ID 18 334 01 152), Chamblee, Dekalb County, GA

Mount Calvary Baptist Church

Year Built: circa 1957

NRHP Eligibility: Eligible (contributing to the Carver Hills historic district)

The ca. 1957 building is a two-story vacant religious facility with no academic style. It has a rectangular plan (840 sq ft), concrete block construction, and front-gabled roof. The building's entryway on the west (front) façade consists of a less than full height central entrance bay with front gabled roof, an angled concrete stairway with metal railings, and a wooden access ramp. Original double-leaf entrance doors have been removed. Side elevations have two single window openings at the ground level and five single window openings on the upper level. Secondary entrances to the main floor are located on the northeast and southeast ends of the building. The property has no associated outbuildings.

The former Mount Calvary Baptist Church building at 4175 Deacon Lane is a contributing resource to the Carver Hills historic district as it adds to the historical associations and historic architectural qualities for which the district is significant. The building's removed marble plaque indicated the religious institution was organized in 1956, the building was constructed in 1957, and the building plaque "laid" by Clim Davenport, G.M. / F. & A.A.Y.M (Free & Accepted Ancient York Masons).

4178 Deacon Lane (Parcel ID 18 334 01 108), Chamblee, Dekalb County, GA

Year Built: circa 1955

NRHP Eligibility: Eligible (contributing to the Carver Hills historic district)

The ca. 1955 building at 4178 Deacon Lane is a wood frame, one-story, single-family residence constructed in the Minimal Traditional style. It has a regular-shaped plan (840 sq ft), a composition shingle cross-gable roof with no eaves, and a continuous concrete block foundation. Exterior siding materials include vinyl and permastone. The east (front) façade has an off-center entrance, a single window opening, and a front-gabled-bay with two paired window groupings. All window openings are covered with plywood. Side elevations have two single window openings and a rectangular attic vent. The property has no associated outbuildings.

The ca. 1955 Minimal Traditional style building at 4178 Deacon Lane is a contributing resource to the Carver Hills historic district as it adds to the historical associations and historic architectural qualities for which the district is significant.

4022 Parsons Drive (Parcel ID 18 334 01 086), Chamblee, Dekalb County, GA

Year Built: circa 1953 (DeKalb County Property Appraiser)

NRHP Eligibility: Eligible (contributing to the Carver Hills historic district)

The ca. 1953 building at 4022 Parsons Drive is a wood frame, one-story, single-family residence constructed with no academic style. It has an irregular-shaped plan (798 sq ft), stucco exterior, and a built-up flat roof with wide overhanging eaves. The east (front) façade has an enclosed entry bay with a brick veneer, entrance in the north elevation, window opening in the south elevation, and a flat entry porch roof extension with a decorative metal support. All window openings are covered with plywood. Two small additions have been removed from the north elevation. The property has no associated outbuildings.

The ca. 1953 building with no academic style at 4022 Parsons Drive is a contributing resource to the Carver Hills historic district as it adds to the historical associations and historic architectural qualities for which the district is significant.

4028 Parsons Drive (Parcel ID 18 334 01 086), Chamblee, DeKalb County, GA

Year Built: circa 1953 (DeKalb County Property Appraiser)

NRHP Eligibility: Eligible (contributing to the Carver Hills historic district)

The ca. 1953 building at 4022 Parsons Drive is a wood frame, one-story, single-family residence constructed with no academic style. It has an irregular-shaped plan (798 sq ft), stucco exterior, and a built-up flat roof with wide overhanging eaves. The building's main entry on the south elevation has a low concrete block two-sided entry wall. Window types are single and paired 1/1 and 6/6 double-hung wood sash. The north elevation has a partial width, shed roof extension with scrolled metal supports. Two small additions have been removed from the north elevation. A concrete block shed is on the north side of the building.

The ca. 1953 building with no academic style at 4028 Parsons Drive is a contributing resource to the Carver Hills historic district as it adds to the historical associations and historic architectural qualities for which the district is significant.

4050 Parsons Drive (Parcel ID 18 334 01 090), Chamblee, Dekalb County, GA
Year Built: circa 1953 (DeKalb County Property Appraiser)
NRHP Eligibility: Eligible (contributing to the Carver Hills historic district)

The ca. 1950 building at 4050 Parsons Drive is a wood frame, one-story, single-family residence constructed with no academic style. It has an irregular-shaped plan (798 sq ft), vinyl exterior siding, and a built-up flat roof with wide overhanging eaves. The building's main entry is on the south elevation. Opposite the entrance, is a detached brick shed with a flat roof extension that continues over the walkway to above the entrance door. The east (street front) elevation has two window openings covered with plywood.

4068 Parsons Drive (Parcel ID 18 334 01 093), Chamblee, Dekalb County, GA

Year Built: circa 1953 (DeKalb County Property Appraiser)

NRHP Eligibility: Eligible (contributing to the Carver Hills historic district)

The ca. 1953 building at 4068 Parsons Drive is a wood frame, one-story, single-family residence constructed with no academic style. It has an irregular-shaped plan (948 sq ft), stucco exterior, and a built-up flat roof with wide overhanging eaves. The east (front) façade has central entrance that is covered with plywood. Opposite the entrance is a brick shed with a flat roof extension that continues over the walkway to above the entrance door. All window openings are covered with plywood.

The ca. 1953 building with no academic style at 4068 Parsons Drive is a contributing resource to the Carver Hills historic district as it adds to the historical associations and historic architectural qualities for which the district is significant.

4103 Parsons Drive (Parcel ID 18 334 01 121), Chamblee, Dekalb County, GA

Year Built: circa 1955 (DeKalb County Property Appraiser)

NRHP Eligibility: Eligible (contributing to the Carver Hills historic district)

The ca. 1955 building at 4103 Parsons Drive is a wood frame, one-story, single-family residence constructed in the Minimal Traditional style. It has a regular-shaped plan (840 sq ft) and a composition shingle cross-gable roof with no eaves, and a continuous concrete block foundation. The original exterior siding was removed, exposing plywood and vertical plank plywood. The west (front) façade has an off-center entrance, a single window opening, and a front-gabled-bay with two paired window groupings. All window openings are covered with plywood. The property has no associated outbuildings.

The ca. 1955 building with no academic style at 4103 Parsons Drive is a contributing resource to the Carver Hills historic district as it adds to the historical associations and historic architectural qualities for which the district is significant.

4119 Parsons Drive (Parcel ID 18 334 01 133), Chamblee, Dekalb County, GA

Year Built: circa 1955 (DeKalb County Property Appraiser)

NRHP Eligibility: Eligible (contributing to the Carver Hills historic district)

The ca. 1955 building at 4119 Deacon Lane is a wood frame, one-story, single-family residence constructed in the Minimal Traditional style. It has an irregular rectangular plan (1,364 sq ft,) vinyl exterior siding, side-gabled roof with composition shingles, and a continuous concrete block foundation. Window openings feature 6/6 double-hung wood sash and a metal awning. The west (front) façade has an off-center entrance with an entry porch, a single window opening, and two paired window groupings. A shed roof addition is attached to the rear (east) elevation. A two-story, concrete block and wood frame garage with front-gabled roof is located at the end of the driveway.

The ca. 1955 Minimal Traditional style building at 4119 Deacon Lane is a contributing resource to the Carver Hills historic district as it adds to the historical associations and historic architectural qualities for which the district is significant.

4124 Parsons Drive (Parcel ID 18 334 01 126), Chamblee, DeKalb County, GA

Year Built: circa 1955 (DeKalb County Property Appraiser)

NRHP Eligibility: Eligible (contributing to the Carver Hills historic district)

The ca. 1955 building at 4124 Parsons Drive is a frame, one-story, single-family residence constructed in the Minimal Traditional style. It has an L-shaped plan (950 sq ft,) plywood exterior (exterior siding removed), side-gabled roof with composition shingles, and a continuous concrete foundation. All window openings are covered with plywood. The east (front) façade has an off-center entrance with an integrated front gable, concrete stoop, and paneled wood door. Two paired window groupings and a single window opening are on the east façade. The property has no associated outbuildings.

The ca. 1955 Minimal Traditional style building at 4124 Deacon Lane is a contributing resource to the Carver Hills historic district as it adds to the historical associations and historic architectural qualities for which the district is significant.

4124 Parsons Drive (Parcel ID 18 334 01 127), Chamblee, Dekalb County, GA

Year Built: circa 1955 (DeKalb County Property Appraiser)

NRHP Eligibility: Eligible (contributing to the Carver Hills historic district)

The ca. 1955 building at 4124 Parsons Drive is a wood frame, one-story, single-family residence constructed in the Minimal Traditional style. It has an L-shaped plan (990 sq ft,) vertical wood siding, side-gabled roof with composition shingles, and a continuous concrete block foundation. The four-bay-wide east (front façade) has an off-center entrance with paneled wood door, two paired window openings with shutters, a single window opening with shutters, and a partial uncovered concrete deck. All window openings have 1/1 double-hung wood sash. The property has no associated outbuildings.

Table 2. Photolog

No.	Resource Name	Street Address	City	County	Photographer	Date	Location of Image Files	Description of View
1	Carver Hills historic district	4103 Deacon Lane	Chamblee	DeKalb	Althea Wunderlicr-Seiby	11/14/22	SIIPO	View of west façade (front), facing east
2	Carver Hills historic district	4103 Deacon Lane	Chamblee	DeKalb	Althea Wunderlicr-Seiby	11/14/22	SIIPO	View of west façade and south elevation, facing northeast
3	Carver Hills historic district	4103 Deacon Lane	Chamblee	DeKalb	Althea Wunderlicr-Seiby	11/14/22	SIIPO	View of west façade and north elevation, facing southeast
4	Carver Hills historic district	4103 Deacon Lane	Chamblee	DeKalb	Althea Wunderlicr-Seiby	11/14/22	SIIPO	View of east (rear) and north elevations, facing southwest.
5	Carver Hills historic district	4103 Deacon Lane	Chamblee	DeKalb	Althea Wunderlicr-Seiby	11/14/22	SIIPO	Detail view of west façade, facing west.
6	Carver Hills historic district	4103 Deacon Lane	Chamblee	DeKalb	Althea Wunderlicr-Seiby	11/14/22	SIIPO	Detail view of window on north elevation, southeast
7	Carver Hills historic district	4103 Deacon Lane	Chamblee	DeKalb	Althea Wunderlicr-Seiby	11/14/22	SIIPO	Detail view of entry porch on south elevation, facing southwest
8	Carver Hills historic district	4103 Deacon Lane	Chamblee	DeKalb	Althea Wunderlicr-Seiby	11/14/22	SIIPO	Setting view, facing southeast
9	Carver Hills historic district	4118 Deacon Lane	Chamblee	DeKalb	Althea Wunderlicr-Seiby	11/14/22	SIIPO	View of north (front) façade, facing south
10	Carver Hills historic district	4118 Deacon Lane	Chamblee	DeKalb	Althea Wunderlicr-Seiby	11/14/22	SIIPO	View of north (front) façade and west elevation, facing southeast
11	Carver Hills historic district	4118 Deacon Lane	Chamblee	DeKalb	Althea Wunderlicr-Seiby	11/14/22	SIIPO	View of north (front) façade and east elevation, facing southwest
12	Carver Hills historic district	4118 Deacon Lane	Chamblee	DeKalb	Althea Wunderlicr-Seiby	11/14/22	SIIPO	View of south (rear) elevation, facing north
13	Carver Hills historic district	4118 Deacon Lane	Chamblee	DeKalb	Althea Wunderlicr-Seiby	11/14/22	SIIPO	Detail of north (front) façade, facing south
14	Carver Hills historic district	4118 Deacon Lane	Chamblee	DeKalb	Althea Wunderlicr-Seiby	11/14/22	SIIPO	Detail of north (front) façade, facing south
15	Carver Hills historic district	4118 Deacon Lane	Chamblee	DeKalb	Althea Wunderlicr-Seiby	11/14/22	SIIPO	Detail of window on south (rear) elevation, facing north

Greenhouse CONSULTANTS incorporated

**PAR: Carver Hills Historic District, City of Chamblee,
DeKalb County, Georgia
Prepared for: Toll Brothers**

16	Carver Hills historic district	4118 Deacon Lane	Chamblee	DeKalb	Althea Wunderler-Selby	11/14/22	SIPO	Setting view, facing southwest
17	Carver Hills historic district	4123 Deacon Lane	Chamblee	DeKalb	Althea Wunderler-Selby	11/14/22	SIPO	View of south (front) façade, facing north
18	Carver Hills historic district	4123 Deacon Lane	Chamblee	DeKalb	Althea Wunderler-Selby	11/14/22	SIPO	View of south (front) façade and east elevation, facing northwest
19	Carver Hills historic district	4123 Deacon Lane	Chamblee	DeKalb	Althea Wunderler-Selby	11/14/22	SIPO	View of south (front) façade and east elevation, facing northeast
20	Carver Hills historic district	4123 Deacon Lane	Chamblee	DeKalb	Althea Wunderler-Selby	11/14/22	SIPO	View of east and north (rear) elevations, facing southwest
21	Carver Hills historic district	4123 Deacon Lane	Chamblee	DeKalb	Althea Wunderler-Selby	11/14/22	SIPO	Detail of entrance on south façade, facing northeast
22	Carver Hills historic district	4123 Deacon Lane	Chamblee	DeKalb	Althea Wunderler-Selby	11/14/22	SIPO	Detail of paired window grouping on south façade, facing north
23	Carver Hills historic district	4123 Deacon Lane	Chamblee	DeKalb	Althea Wunderler-Selby	11/14/22	SIPO	View of east (front) façade of outbuilding, facing west
24	Carver Hills historic district	4123 Deacon Lane	Chamblee	DeKalb	Althea Wunderler-Selby	11/14/22	SIPO	Setting view, facing north
25	Carver Hills historic district	4128 Deacon Lane	Chamblee	DeKalb	Althea Wunderler-Selby	11/14/22	SIPO	View of north façade, facing south
26	Carver Hills historic district	4128 Deacon Lane	Chamblee	DeKalb	Althea Wunderler-Selby	11/14/22	SIPO	View of north facade (front) and west elevation, facing southeast
27	Carver Hills historic district	4128 Deacon Lane	Chamblee	DeKalb	Althea Wunderler-Selby	11/14/22	SIPO	View of west elevation, facing southeast
28	Carver Hills historic district	4128 Deacon Lane	Chamblee	DeKalb	Althea Wunderler-Selby	11/14/22	SIPO	View of north facade (front), facing southwest
29	Carver Hills historic district	4128 Deacon Lane	Chamblee	DeKalb	Althea Wunderler-Selby	11/14/22	SIPO	View of north facade (front) and east elevation, facing southwest
30	Carver Hills historic district	4128 Deacon Lane	Chamblee	DeKalb	Althea Wunderler-Selby	11/14/22	SIPO	Detail of front entrance and single-window opening on north façade, facing southwest
31	Carver Hills historic district	4128 Deacon Lane	Chamblee	DeKalb	Althea Wunderler-Selby	11/14/22	SIPO	Setting view, facing south

Greenhouse CONSULTANTS incorporated

**PAR: Carver Hills Historic District, City of Chamblee,
DeKalb County, Georgia**
Prepared for: Toll Brothers

32	Carver Hills historic district	4128 Deacon Lane	Chamblee	DeKalb	Althea Wunderler-Sciby	11/14/22	SIPO	Detail of landscape feature, facing south
33	Carver Hills historic district	4134 Deacon Lane	Chamblee	DeKalb	Althea Wunderler-Sciby	11/14/22	SIPO	View of north (front) façade, facing south
34	Carver Hills historic district	4134 Deacon Lane	Chamblee	DeKalb	Althea Wunderler-Sciby	11/14/22	SIPO	View of north (front) façade and east elevation, facing southwest
35	Carver Hills historic district	4134 Deacon Lane	Chamblee	DeKalb	Althea Wunderler-Sciby	11/14/22	SIPO	View of north (front) façade and west elevation, facing southeast
36	Carver Hills historic district	4134 Deacon Lane	Chamblee	DeKalb	Althea Wunderler-Sciby	11/14/22	SIPO	View of west elevation, facing southeast
37	Carver Hills historic district	4134 Deacon Lane	Chamblee	DeKalb	Althea Wunderler-Sciby	11/14/22	SIPO	Detail of entrance and single window opening on north (front) façade
38	Carver Hills historic district	4134 Deacon Lane	Chamblee	DeKalb	Althea Wunderler-Sciby	11/14/22	SIPO	Setting view, south
39	Carver Hills historic district	4159 Deacon Lane	Chamblee	DeKalb	Althea Wunderler-Sciby	11/14/22	SIPO	View of west (front) façade, facing east
40	Carver Hills historic district	4159 Deacon Lane	Chamblee	DeKalb	Althea Wunderler-Sciby	11/14/22	SIPO	View of west (front) façade and south elevation, facing northeast
41	Carver Hills historic district	4159 Deacon Lane	Chamblee	DeKalb	Althea Wunderler-Sciby	11/14/22	SIPO	View of west (front) façade, facing southeast
42	Carver Hills historic district	4159 Deacon Lane	Chamblee	DeKalb	Althea Wunderler-Sciby	11/14/22	SIPO	View of north elevation, facing southeast
43	Carver Hills historic district	4159 Deacon Lane	Chamblee	DeKalb	Althea Wunderler-Sciby	11/14/22	SIPO	View of west (front) façade and south elevation, facing northeast
44	Carver Hills historic district	4159 Deacon Lane	Chamblee	DeKalb	Althea Wunderler-Sciby	11/14/22	SIPO	View of north elevation of shed, facing east
45	Carver Hills historic district	4159 Deacon Lane	Chamblee	DeKalb	Althea Wunderler-Sciby	11/14/22	SIPO	Setting view, facing northwest
46	Mount Calvary Baptist Church	4175 Deacon Lane	Chamblee	DeKalb	Althea Wunderler-Sciby	11/14/22	SIPO	View of west façade (front), facing east.
47	Mount Calvary Baptist Church	4175 Deacon Lane	Chamblee	DeKalb	Althea Wunderler-Sciby	11/14/22	SIPO	View of west façade and south elevation, facing northeast.

Greenhouse CONSULTANTS incorporated

**PAR: Carver Hills Historic District, City of Chamblee,
DeKalb County, Georgia**
Prepared for: **Toll Brothers**

48	Mount Calvary Baptist Church	4175 Deacon Lane	Chamblee	DeKalb	Althea Wunderler-Selby	11/14/22	SIIPO	View of west façade and north elevation, facing southeast.
49	Mount Calvary Baptist Church	4175 Deacon Lane	Chamblee	DeKalb	Althea Wunderler-Selby	11/14/22	SIIPO	Detail of entrance bay on west façade, facing east
50	Mount Calvary Baptist Church	4175 Deacon Lane	Chamblee	DeKalb	Althea Wunderler-Selby	11/14/22	SIIPO	Detail of southeast entrance bay on west façade, facing north east
51	Mount Calvary Baptist Church	4175 Deacon Lane	Chamblee	DeKalb	Althea Wunderler-Selby	11/14/22	SIIPO	View of east entrance and window opening on north elevation, facing southeast
52	Mount Calvary Baptist Church	4175 Deacon Lane	Chamblee	DeKalb	Althea Wunderler-Selby	11/14/22	SIIPO	Detail of west entrance on north elevation, facing south
53	Mount Calvary Baptist Church	4175 Deacon Lane	Chamblee	DeKalb	Althea Wunderler-Selby	11/14/22	SIIPO	Setting view, facing northeast
54	Carver Hills historic district	4178 Deacon Lane	Chamblee	DeKalb	Althea Wunderler-Selby	11/14/22	SIIPO	View of east (front) façade, facing west
55	Carver Hills historic district	4178 Deacon Lane	Chamblee	DeKalb	Althea Wunderler-Selby	11/14/22	SIIPO	View of east (front) façade and north elevation, facing southwest
56	Carver Hills historic district	4178 Deacon Lane	Chamblee	DeKalb	Althea Wunderler-Selby	11/14/22	SIIPO	View of east (front) façade and south elevation, facing northwest
57	Carver Hills historic district	4178 Deacon Lane	Chamblee	DeKalb	Althea Wunderler-Selby	11/14/22	SIIPO	View of west (rear) elevation, facing east
58	Carver Hills historic district	4178 Deacon Lane	Chamblee	DeKalb	Althea Wunderler-Selby	11/14/22	SIIPO	Detail of entrance on east façade, facing west
59	Carver Hills historic district	4178 Deacon Lane	Chamblee	DeKalb	Althea Wunderler-Selby	11/14/22	SIIPO	Setting view, facing east
60	Carver Hills historic district	4022 Parsons Drive	Chamblee	DeKalb	Althea Wunderler-Selby	11/14/22	SIIPO	View of east (front) façade, facing west
61	Carver Hills historic district	4022 Parsons Drive	Chamblee	DeKalb	Althea Wunderler-Selby	11/14/22	SIIPO	View of east (front) façade, facing northwest
62	Carver Hills historic district	4022 Parsons Drive	Chamblee	DeKalb	Althea Wunderler-Selby	11/14/22	SIIPO	View of east (front) façade and north elevation, facing southwest
63	Carver Hills historic district	4022 Parsons Drive	Chamblee	DeKalb	Althea Wunderler-Selby	11/14/22	SIIPO	Detail of front entrance, facing south

Greenhouse CONSULTANTS incorporated

**PAR: Carver Hills Historic District, City of Chamblee,
DeKalb County, Georgia**
Prepared for: Toll Brothers

64	Carver Hills historic district	4022 Parsons Drive	Chamblee	DeKalb	Althea Wunderler-Selby	11/14/22	SIPO	Detail of overhanging cave, facing southwest
65	Carver Hills historic district	4022 Parsons Drive	Chamblee	DeKalb	Althea Wunderler-Selby	11/14/22	SIPO	Setting view, facing west
66	Carver Hills historic district	4028 Parsons Drive	Chamblee	DeKalb	Althea Wunderler-Selby	11/14/22	SIPO	View of east (front) façade, facing west
67	Carver Hills historic district	4028 Parsons Drive	Chamblee	DeKalb	Althea Wunderler-Selby	11/14/22	SIPO	view of east (front) façade and north elevation, facing southwest
68	Carver Hills historic district	4028 Parsons Drive	Chamblee	DeKalb	Althea Wunderler-Selby	11/14/22	SIPO	View of south elevation and north (front) façade, facing northwest
69	Carver Hills historic district	4028 Parsons Drive	Chamblee	DeKalb	Althea Wunderler-Selby	11/14/22	SIPO	Detail of entrance on south elevation, facing northwest
70	Carver Hills historic district	4028 Parsons Drive	Chamblee	DeKalb	Althea Wunderler-Selby	11/14/22	SIPO	Detail of paired window grouping, facing northwest
71	Carver Hills historic district	4028 Parsons Drive	Chamblee	DeKalb	Althea Wunderler-Selby	11/14/22	SIPO	View of outbuilding, facing west
72	Carver Hills historic district	4028 Parsons Drive	Chamblee	DeKalb	Althea Wunderler-Selby	11/14/22	SIPO	Setting view, facing west
73	Carver Hills historic district	4050 Parsons Drive	Chamblee	DeKalb	Althea Wunderler-Selby	11/14/22	SIPO	View of east (front) façade, facing west
74	Carver Hills historic district	4028 Parsons Drive	Chamblee	DeKalb	Althea Wunderler-Selby	11/14/22	SIPO	View of east (front) façade and south elevation, facing northwest
75	Carver Hills historic district	4050 Parsons Drive	Chamblee	DeKalb	Althea Wunderler-Selby	11/14/22	SIPO	View of east (front) façade and north elevation, facing southwest
76	Carver Hills historic district	4028 Parsons Drive	Chamblee	DeKalb	Althea Wunderler-Selby	11/14/22	SIPO	Detail of entrance on south elevation, facing northwest
77	Carver Hills historic district	4050 Parsons Drive	Chamblee	DeKalb	Althea Wunderler-Selby	11/14/22	SIPO	Setting view, facing west
78	Carver Hills historic district	4068 Parsons Drive	Chamblee	DeKalb	Althea Wunderler-Selby	11/14/22	SIPO	View of east (front) façade, facing west
79	Carver Hills historic district	4068 Parsons Drive	Chamblee	DeKalb	Althea Wunderler-Selby	11/14/22	SIPO	View of east (front) façade and north elevation, facing southwest

Greenhouse CONSULTANTS incorporated

**PAR: Carver Hills Historic District, City of Chamblee,
DeKalb County, Georgia**
Prepared for: Toll Brothers

80	Carver Hills historic district	4068 Parsons Drive	Chamblee	DeKalb	Althea Wunderler-Selby	11/14/22	SIPO	View of east (front) façade and south elevation, facing northwest
81	Carver Hills historic district	4068 Parsons Drive	Chamblee	DeKalb	Althea Wunderler-Selby	11/14/22	SIPO	Detail of entrance on east façade, facing northwest
82	Carver Hills historic district	4068 Parsons Drive	Chamblee	DeKalb	Althea Wunderler-Selby	11/14/22	SIPO	Roof detail, facing northwest
83	Carver Hills historic district	4068 Parsons Drive	Chamblee	DeKalb	Althea Wunderler-Selby	11/14/22	SIPO	Setting view, facing west
84	Carver Hills historic district	4103 Parsons Drive	Chamblee	DeKalb	Althea Wunderler-Selby	11/14/22	SIPO	View of west (front) façade, facing east
85	Carver Hills historic district	4103 Parsons Drive	Chamblee	DeKalb	Althea Wunderler-Selby	11/14/22	SIPO	View of west (front) façade, facing southeast
86	Carver Hills historic district	4103 Parsons Drive	Chamblee	DeKalb	Althea Wunderler-Selby	11/14/22	SIPO	View of west (front) façade, facing east
87	Carver Hills historic district	4103 Parsons Drive	Chamblee	DeKalb	Althea Wunderler-Selby	11/14/22	SIPO	Detail of paired window groupings on west façade, facing east
88	Carver Hills historic district	4103 Parsons Drive	Chamblee	DeKalb	Althea Wunderler-Selby	11/14/22	SIPO	Detail of entrance on west façade, facing east
89	Carver Hills historic district	4103 Parsons Drive	Chamblee	DeKalb	Althea Wunderler-Selby	11/14/22	SIPO	Detail of south elevation, facing northeast
90	Carver Hills historic district	4103 Parsons Drive	Chamblee	DeKalb	Althea Wunderler-Selby	11/14/22	SIPO	Setting view, facing east
91	Carver Hills historic district	4119 Parsons Drive	Chamblee	DeKalb	Althea Wunderler-Selby	11/14/22	SIPO	View of west (front) façade, facing east
92	Carver Hills historic district	4119 Parsons Drive	Chamblee	DeKalb	Althea Wunderler-Selby	11/14/22	SIPO	View of west (front) façade and north elevation, facing southeast
93	Carver Hills historic district	4119 Parsons Drive	Chamblee	DeKalb	Althea Wunderler-Selby	11/14/22	SIPO	View of west (front) façade and south elevation, facing northeast
94	Carver Hills historic district	4119 Parsons Drive	Chamblee	DeKalb	Althea Wunderler-Selby	11/14/22	SIPO	View of east (rear) elevation, facing southwest
95	Carver Hills historic district	4119 Parsons Drive	Chamblee	DeKalb	Althea Wunderler-Selby	11/14/22	SIPO	Detail of front entrance on west façade, facing east

Greenhouse CONSULTANTS incorporated

**PAR: Carver Hills Historic District, City of Chamblee,
DeKalb County, Georgia**
Prepared for: **Toll Brothers**

96	Carver Hills historic district	4119 Parsons Drive	Chamblee	DeKalb	Althea Wunderler-Selby	11/14/22	SIPO	Detail of single window on north elevation, facing southeast
97	Carver Hills historic district	4119 Parsons Drive	Chamblee	DeKalb	Althea Wunderler-Selby	11/14/22	SIPO	Detail of rear entrance on west elevation
98	Carver Hills historic district	4119 Parsons Drive	Chamblee	DeKalb	Althea Wunderler-Selby	11/14/22	SIPO	View of west elevation of garage, facing east
99	Carver Hills historic district	4119 Parsons Drive	Chamblee	DeKalb	Althea Wunderler-Selby	11/14/22	SIPO	View of west and south elevation of garage, facing northeast
100	Carver Hills historic district	4119 Parsons Drive	Chamblee	DeKalb	Althea Wunderler-Selby	11/14/22	SIPO	Setting view, facing southeast
101	Carver Hills historic district	4124 Parsons Drive	Chamblee	DeKalb	Althea Wunderler-Selby	11/14/22	SIPO	View of east (front) façade, facing west
102	Carver Hills historic district	4124 Parsons Drive	Chamblee	DeKalb	Althea Wunderler-Selby	11/14/22	SIPO	View of east (front) façade and north elevation, facing southwest
103	Carver Hills historic district	4124 Parsons Drive	Chamblee	DeKalb	Althea Wunderler-Selby	11/14/22	SIPO	View of south elevation and east façade, facing northwest
104	Carver Hills historic district	4124 Parsons Drive	Chamblee	DeKalb	Althea Wunderler-Selby	11/14/22	SIPO	View of west (rear) and south elevations, facing northeast
105	Carver Hill Historic District	4124 Parsons Drive	Chamblee	DeKalb	Althea Wunderler-Selby	11/14/22	SIPO	Detail of front door on east façade, facing west
106	Carver Hill Historic District	4124 Parsons Drive	Chamblee	DeKalb	Althea Wunderler-Selby	11/14/22	SIPO	Detail of south elevation, facing north
107	Carver Hill Historic District	4132 Parsons Drive	Chamblee	DeKalb	Althea Wunderler-Selby	11/14/22	SIPO	Setting view, facing southeast
108	Carver Hill Historic District	4132 Parsons Drive	Chamblee	DeKalb	Althea Wunderler-Selby	11/14/22	SIPO	View of east (front) façade, facing west-southwest
109	Carver Hills historic district	4132 Parsons Drive	Chamblee	DeKalb	Althea Wunderler-Selby	11/14/22	SIPO	View of east (front) façade and south elevation, facing northwest
110	Carver Hills historic district	4132 Parsons Drive	Chamblee	DeKalb	Althea Wunderler-Selby	11/14/22	SIPO	View of east (front) façade and north elevation, facing southwest
111	Carver Hills historic district	4132 Parsons Drive	Chamblee	DeKalb	Althea Wunderler-Selby	11/14/22	SIPO	Detail of front door on east façade, facing west

Greenhouse CONSULTANTS incorporated

**PAR: Carver Hills Historic District, City of Chamblee,
DeKalb County, Georgia**
Prepared for: Toll Brothers

112	Carver Hills historic district	4132 Parsons Drive	Chamblee	DeKalb	Althea Wunderler-Selby	11/14/22	SIPO	Detail of paired window grouping on east facade, facing west
113	Carver Hills historic district	4132 Parsons Drive	Chamblee	DeKalb	Althea Wunderler-Selby	11/14/22	SIPO	Setting view, facing west from 4132 Parsons Drive
114	Carver Hills historic district	4159 Deacon Lane	Chamblee	DeKalb	Althea Wunderler-Selby	11/14/22	SIPO	District setting, facing south from 4159 Deacon Lane
115	Carver Hills historic district	4134 Deacon Lane	Chamblee	DeKalb	Althea Wunderler-Selby	11/14/22	SIPO	District setting, facing south from 4134 Deacon Lane
116	Carver Hills historic district	4123 Deacon Lane	Chamblee	DeKalb	Althea Wunderler-Selby	11/14/22	SIPO	District setting, facing west from 4123 Deacon Lane
117	Carver Hills historic district	4074 Deacon Lane	Chamblee	DeKalb	Althea Wunderler-Selby	11/14/22	SIPO	District setting, facing north from 4074 Deacon Lane
118	Carver Hills historic district	4087 Deacon Lane	Chamblee	DeKalb	Althea Wunderler-Selby	11/14/22	SIPO	District setting, facing north from 4087 Deacon Lane
119	Carver Hills historic district	4103 Parsons Drive	Chamblee	DeKalb	Althea Wunderler-Selby	11/14/22	SIPO	District setting, facing north from 4103 Parsons Drive

References

Atlanta Journal

1949 "Carver Hills Modern Homes for Negroes," 27 November, p. 4E.

Burton, Kimberly, Susan Conger, Rebecca Crawford, Elisa Graf, Paul Graham, Nathan Jordan, Courtney Lankford, Molly Leatherman, Elizabeth Morris, Chris Mroczka, Maysyly Naolu, Zack Ray, Luis Roriguez, Anthony Southern, David Westbrook, Caitlin Zygmunt

2010 "'Single Family Residential Development: DeKalb County, Georgia 1945-1970.'" Georgia State University Historic Preservation Graduate Studies Program. Spring 2020. <https://www.dekalbhistory.org/documents/Single-FamilyResidentialDevinDeKalbCounty.pdf>.

German, Beverly

1984 "Carver Gill residents at odds over proposed DeKalb hotel." *The Atlanta Constitution*. 8 October 1984: 4-E.

Miami Daily News

1945 "General Motors Launches Model Negro Community." 18 December 1945: 4-A.

Stokes, Stephanie

2016 "Doraville Community Displaced by Old GM Plant May Move Again." WABE. 6 September 2016. <https://www.wabe.org/doraville-community-displaced-old-gm-plant-may-move/>.

White, Betsy

1987 1987 "Court-order rezoning already carving up a neighborhood." *The Atlanta Constitution*. 18 June 1987: 4A.

Photographic Permanent Archival Record (PAR)
Carver Hills Historic District, City of Chamblee, Dekalb County, GA

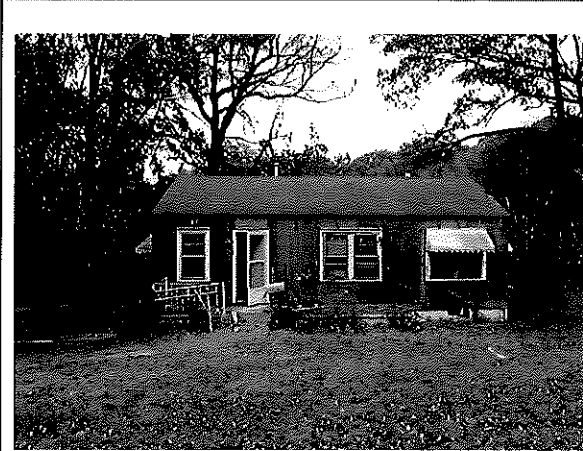

1. 4103 Deacon Lane



2. 4103 Deacon Lane



3. 4103 Deacon Lane



4. 4103 Deacon Lane

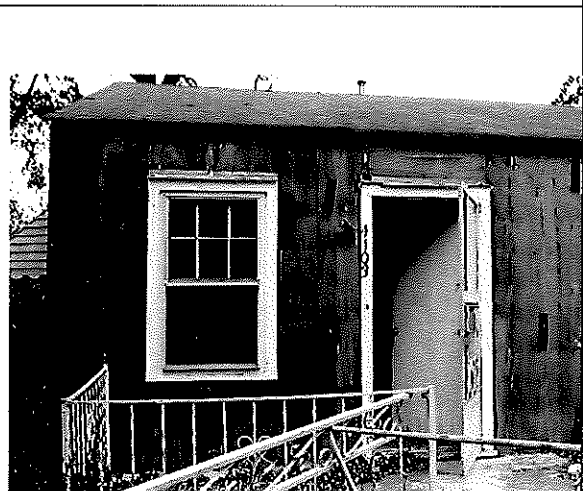

5. 4103 Deacon Lane

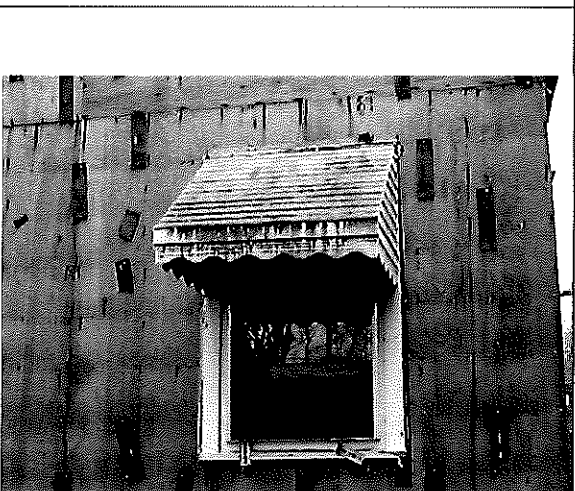

6. 4103 Deacon Lane

Photographic Permanent Archival Record (PAR)
Carver Hills Historic District, City of Chamblee, Dekalb County, GA

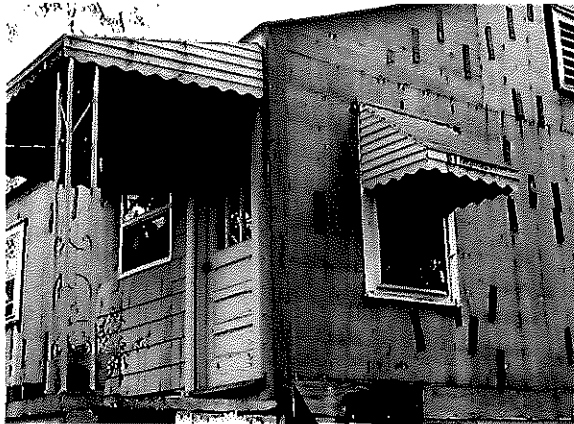

7. 4103 Deacon Lane

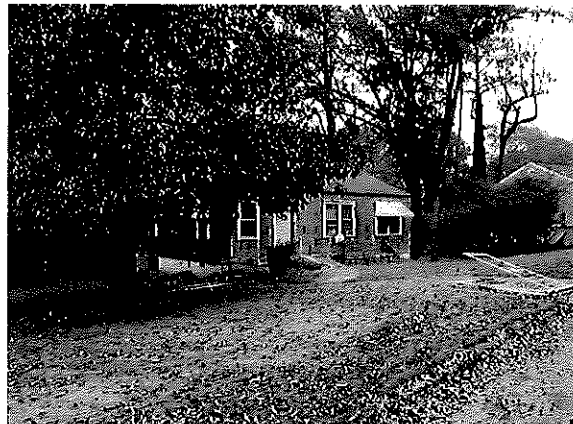

8. 4103 Deacon Lane

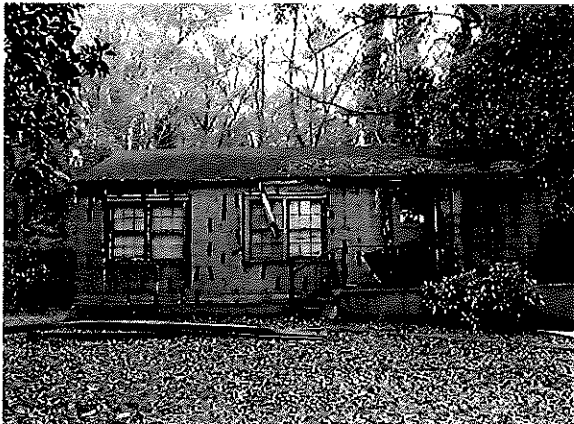

9. 4118 Deacon Lane

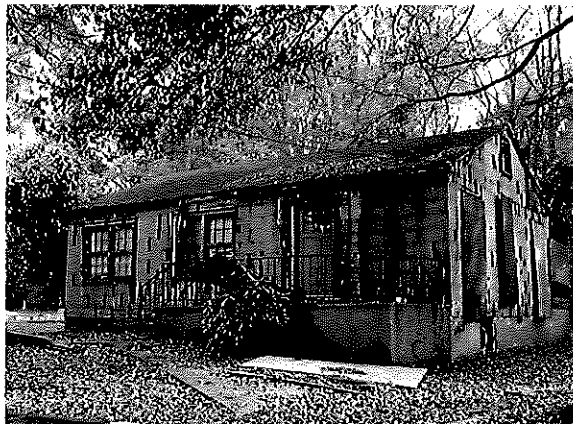

10. 4118 Deacon Lane

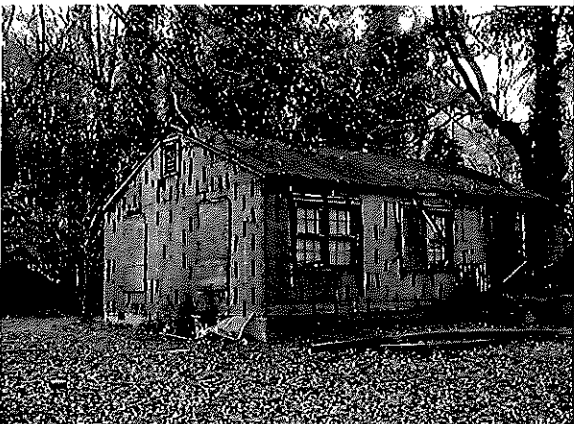

11. 4118 Deacon Lane



12. 4118 Deacon Lane

Photographic Permanent Archival Record (PAR)
Carver Hills Historic District, City of Chamblee, Dekalb County, GA

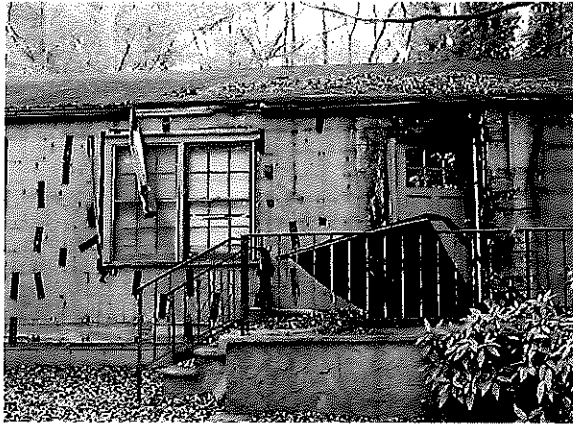

13. 4118 Deacon Lane



14. 4118 Deacon Lane

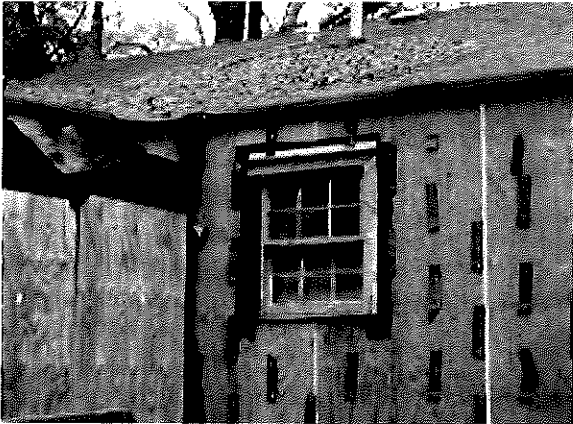

15. 4118 Deacon Lane



16. 4118 Deacon Lane

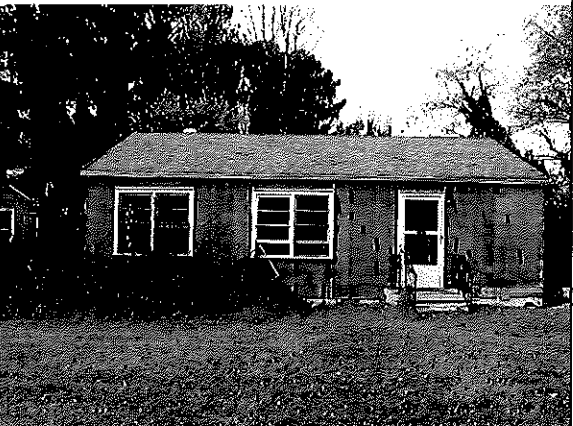

17. 4123 Deacon Lane



18. 4123 Deacon Lane

Photographic Permanent Archival Record (PAR)
Carver Hills Historic District, City of Chamblee, Dekalb County, GA



19. 4123 Deacon Lane



20. 4123 Deacon Lane



21. 4123 Deacon Lane



22. 4123 Deacon Lane

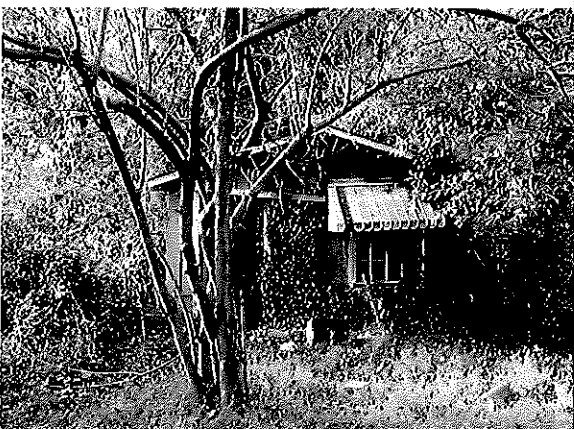

23. 4123 Deacon Lane



24. 4123 Deacon Lane

Photographic Permanent Archival Record (PAR)
Carver Hills Historic District, City of Chamblee, Dekalb County, GA

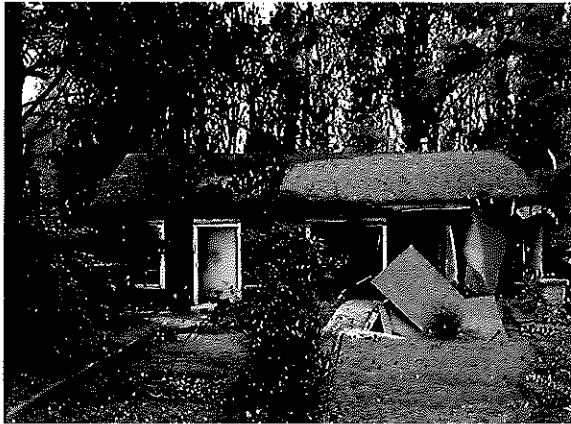

25. 4128 Deacon Lane



26. 4128 Deacon Lane

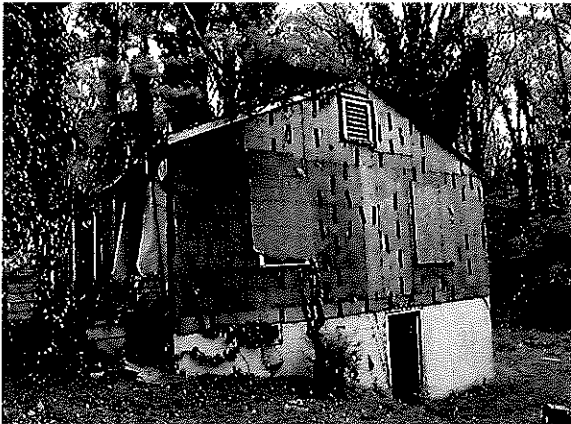

27. 4128 Deacon Lane

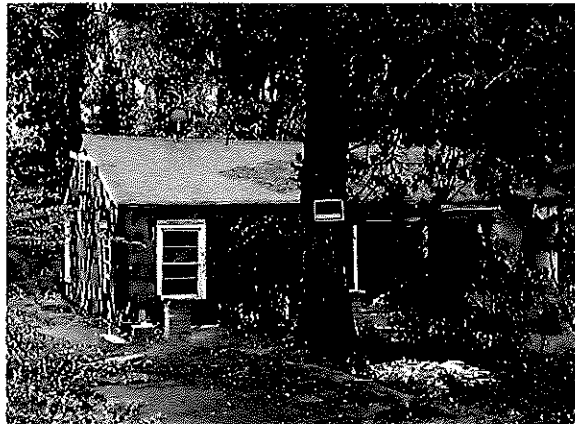

28. 4128 Deacon Lane



29. 4128 Deacon Lane

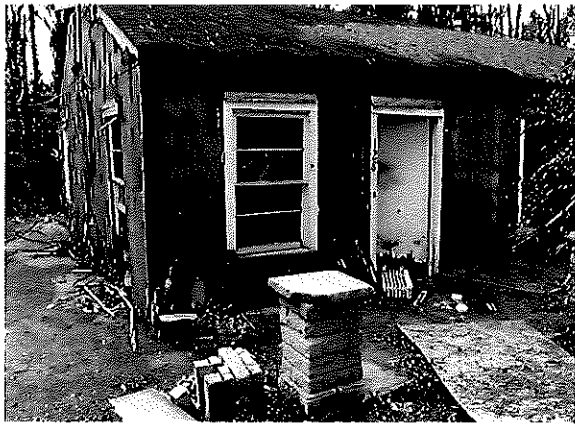

30. 4128 Deacon Lane

Photographic Permanent Archival Record (PAR)
Carver Hills Historic District, City of Chamblee, Dekalb County, GA



31. 4128 Deacon Lane



32. 4128 Deacon Lane



33. 4134 Deacon Lane

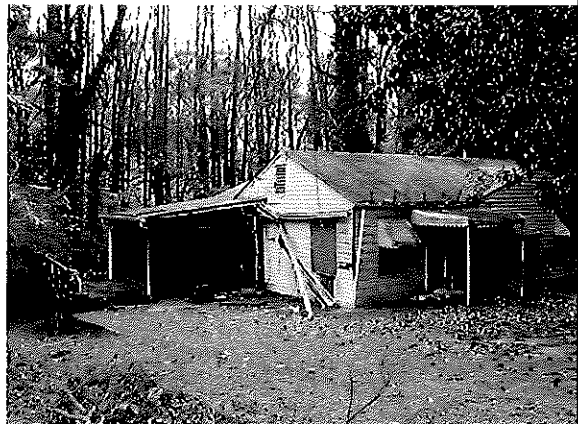

34. 4134 Deacon Lane

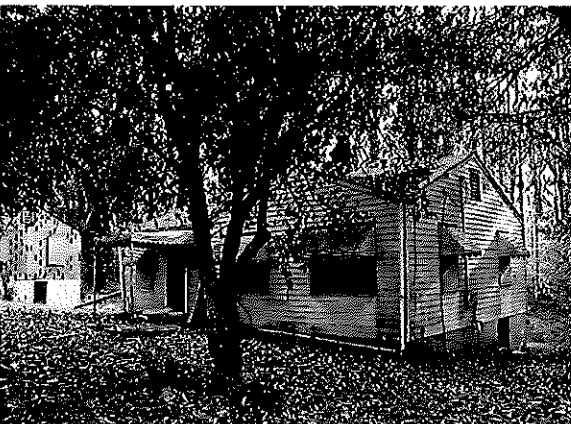

35. 4134 Deacon Lane

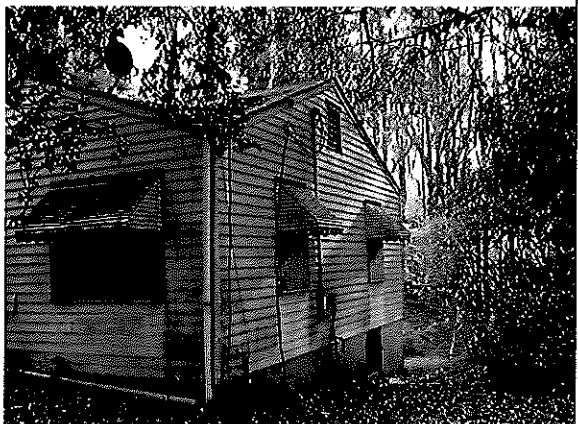

36. 4134 Deacon Lane

Photographic Permanent Archival Record (PAR)
Carver Hills Historic District, City of Chamblee, Dekalb County, GA

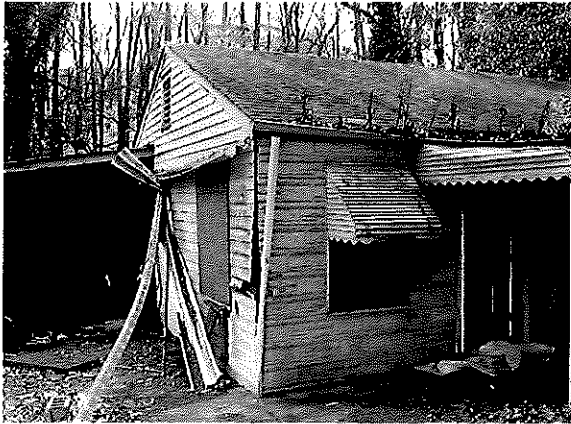

37. 4134 Deacon Lane



38. 4134 Deacon Lane



39. 4159 Deacon Lane



40. 4159 Deacon Lane



41. 4159 Deacon Lane

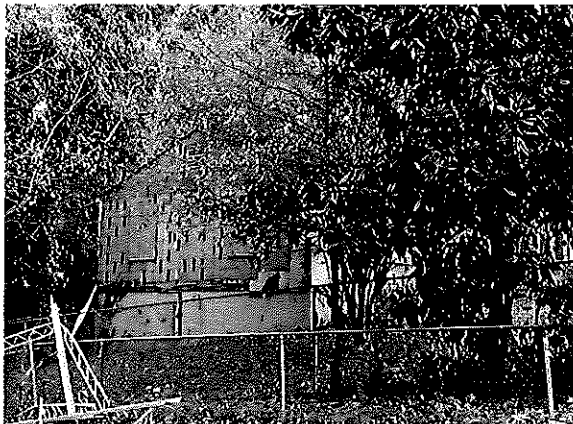

42. 4159 Deacon Lane

Photographic Permanent Archival Record (PAR)
Carver Hills Historic District, City of Chamblee, Dekalb County, GA



43. 4159 Deacon Lane

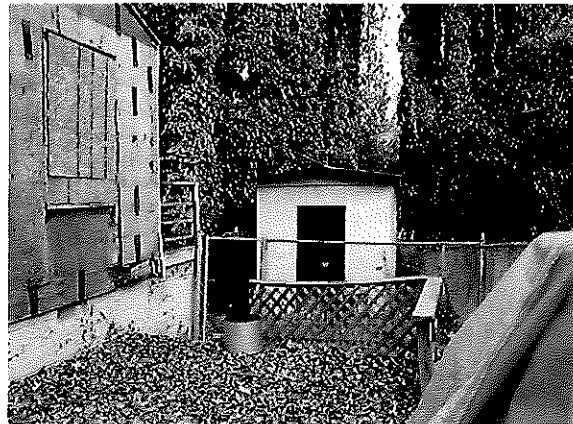

44. 4159 Deacon Lane



45. 4159 Deacon Lane



46. 4175 Deacon Lane



47. 4175 Deacon Lane



48. 4175 Deacon Lane

Photographic Permanent Archival Record (PAR)
Carver Hills Historic District, City of Chamblee, Dekalb County, GA

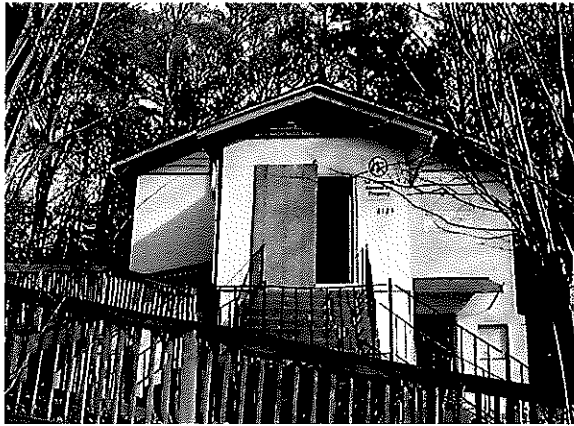

49. 4175 Deacon Lane

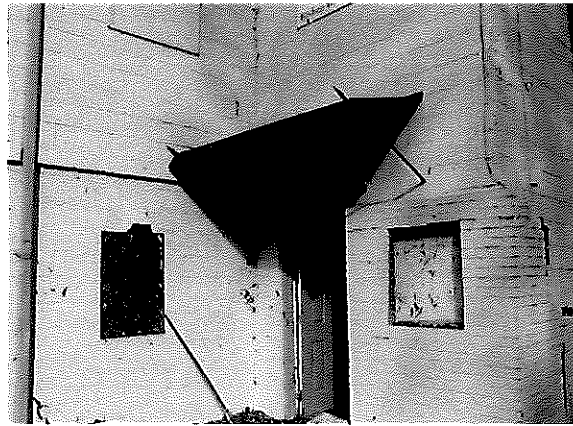

50. 4175 Deacon Lane



51. 4175 Deacon Lane



52. 4175 Deacon Lane



55. 4178 Deacon Lane



56. 4178 Deacon Lane

Photographic Permanent Archival Record (PAR)
Carver Hills Historic District, City of Chamblee, Dekalb County, GA

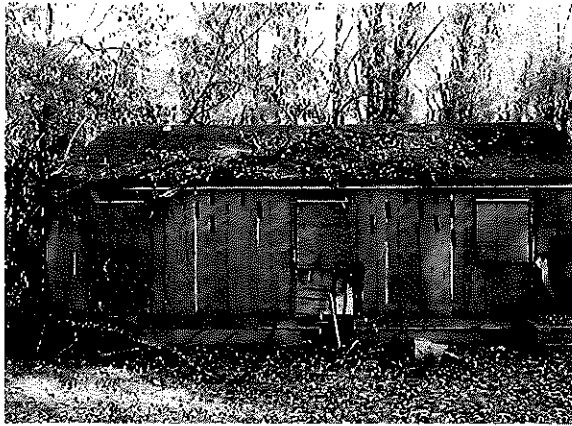

57. 4178 Deacon Lane

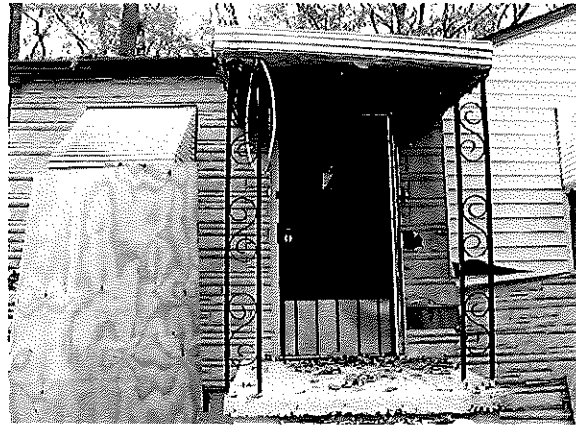

58. 4178 Deacon Lane



59. 4178 Deacon Lane



60. 4022 Parsons Drive



61. 4022 Parsons Drive



62. 4022 Parsons Drive

Photographic Permanent Archival Record (PAR)
Carver Hills Historic District, City of Chamblee, Dekalb County, GA



63. 4022 Parsons Drive

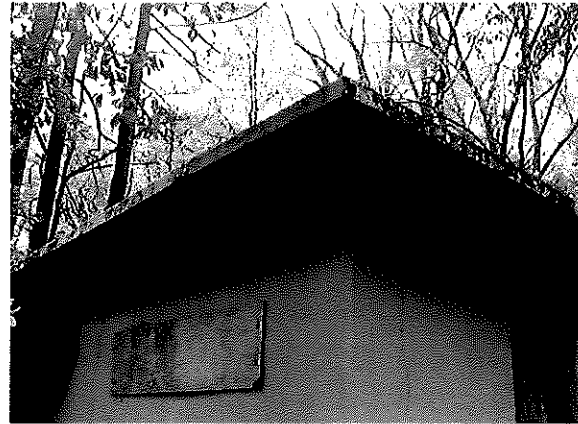

64. 4022 Parsons Drive



65. 4022 Parsons Drive



66. 4028 Parsons Drive

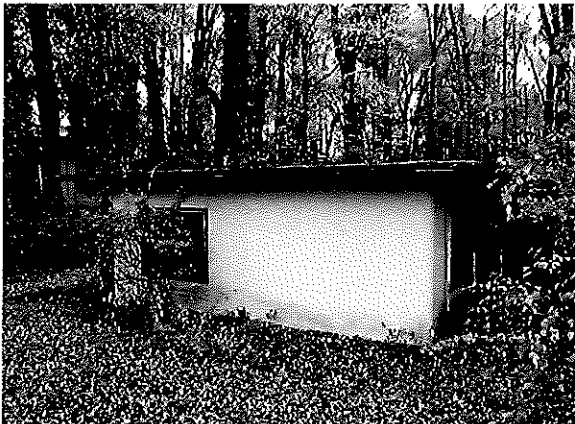

67. 4028 Parsons Drive



68. 4028 Parsons Drive

Photographic Permanent Archival Record (PAR)
Carver Hills Historic District, City of Chamblee, Dekalb County, GA



69. 4028 Parsons Drive

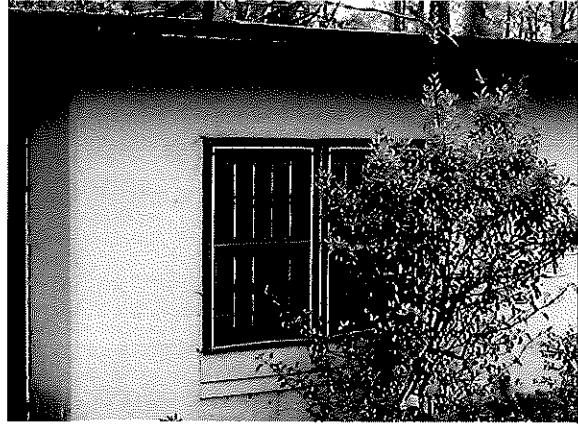

70. 4028 Parsons Drive



71. 4028 Parsons Drive

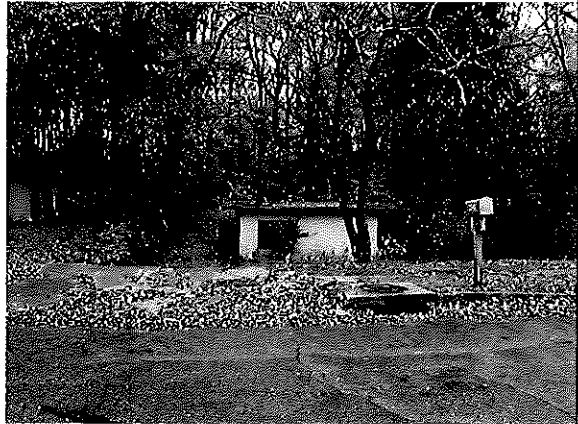

72. 4028 Parsons Drive



73. 4050 Parsons Drive

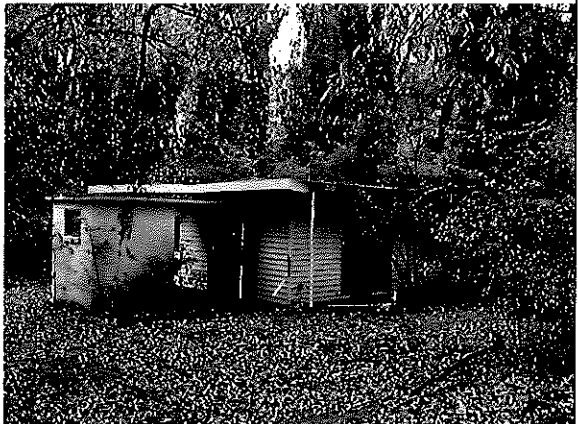

74. 4050 Parsons Drive

Photographic Permanent Archival Record (PAR)
Carver Hills Historic District, City of Chamblee, Dekalb County, GA



75. 4050 Parsons Drive

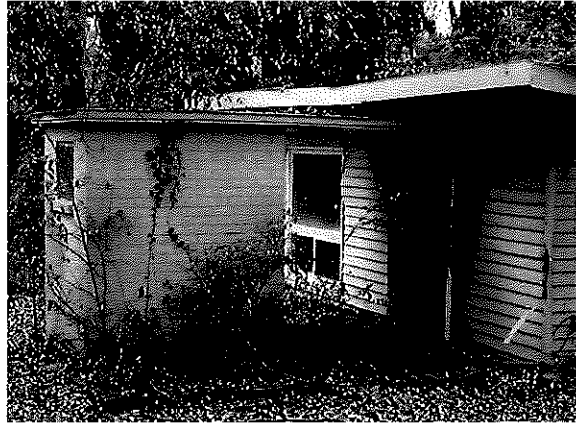

76. 4050 Parsons Drive



77. 4050 Parsons Drive

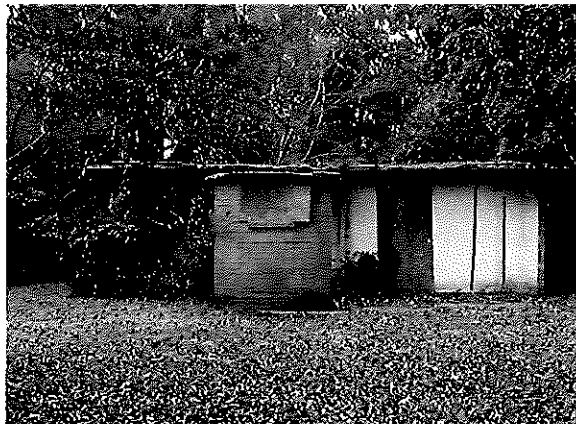

78. 4068 Parsons Drive

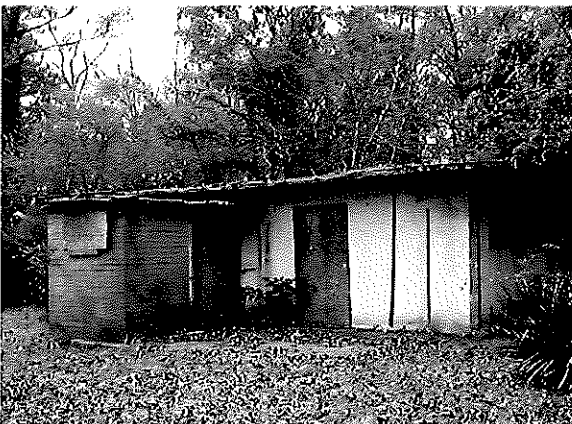

79. 4068 Parsons Drive



80. 4068 Parsons Drive

Photographic Permanent Archival Record (PAR)
Carver Hills Historic District, City of Chamblee, Dekalb County, GA



81. 4068 Parsons Drive



82. 4068 Parsons Drive



83. 4068 Parsons Drive



84. 4103 Parsons Drive



85. 4103 Parsons Drive



86. 4103 Parsons Drive

Photographic Permanent Archival Record (PAR)
Carver Hills Historic District, City of Chamblee, Dekalb County, GA

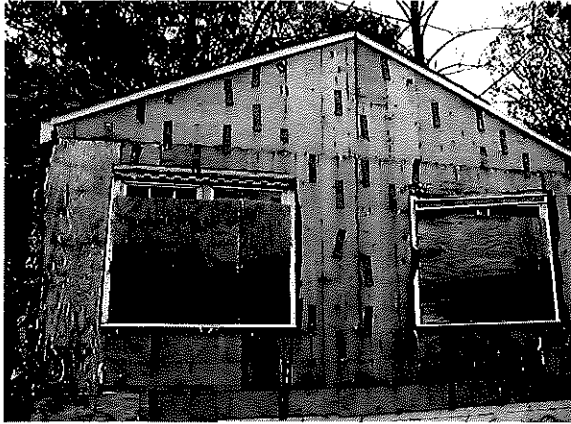

87. 4103 Parsons Drive

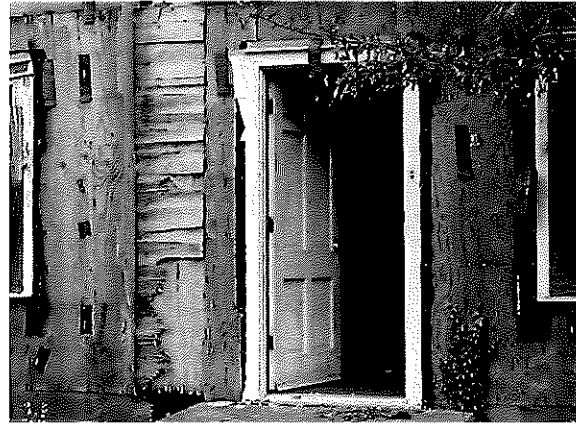

88. 4103 Parsons Drive



89. 4103 Parsons Drive



90. 4103 Parsons Drive



91. 4119 Parsons Drive



92. 4119 Parsons Drive

Photographic Permanent Archival Record (PAR)
Carver Hills Historic District, City of Chamblee, Dekalb County, GA

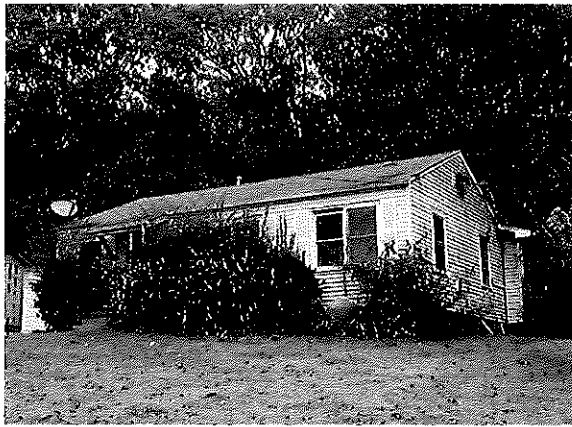

93. 4119 Parsons Drive



94. 4119 Parsons Drive



95. 4119 Parsons Drive



96. 4119 Parsons Drive

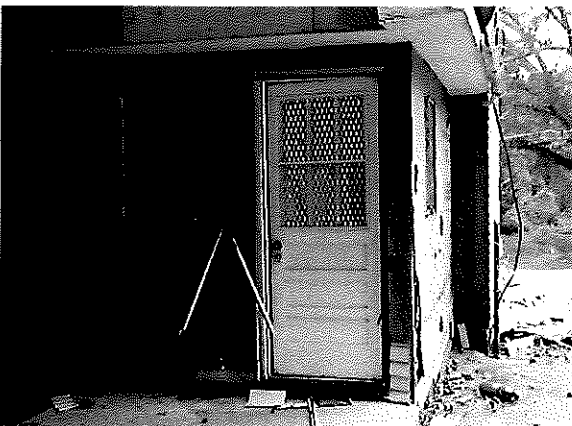

97. 4119 Parsons Drive

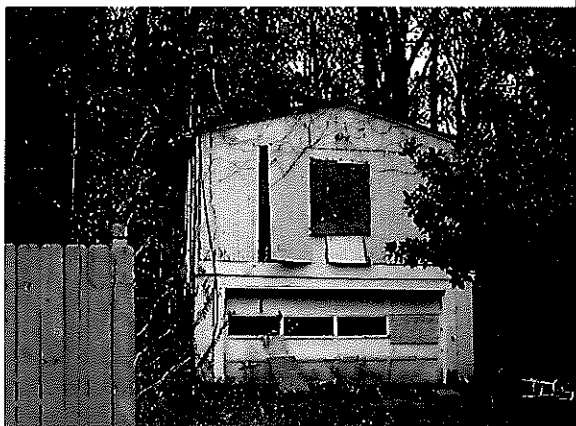

98. 4119 Parsons Drive

Photographic Permanent Archival Record (PAR)
Carver Hills Historic District, City of Chamblee, Dekalb County, GA

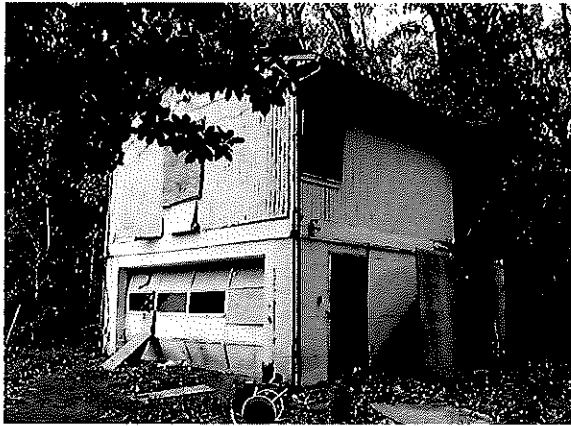

99. 4119 Parsons Drive



100. 4119 Parsons Drive

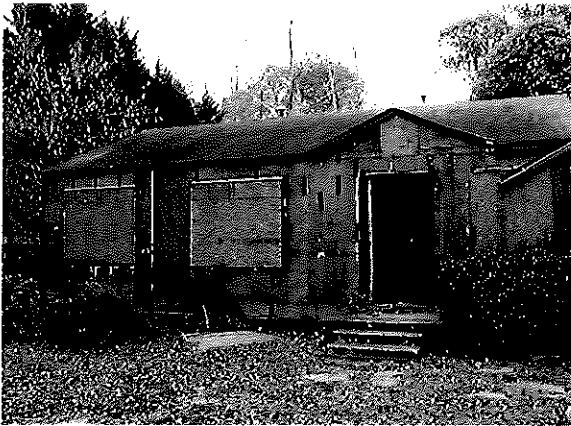

101. 4124 Parsons Drive



102. 4124 Parsons Drive

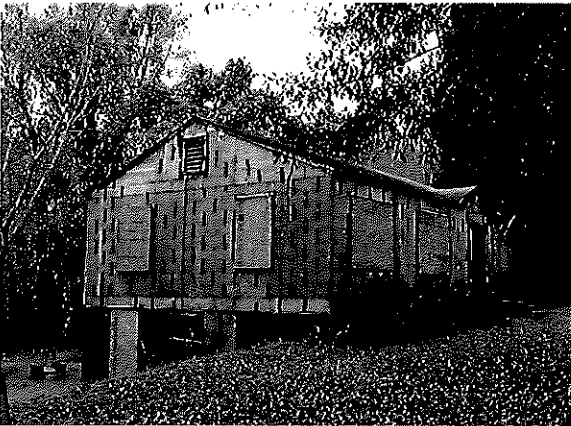

103. 4124 Parsons Drive



104. 4124 Parsons Drive

Photographic Permanent Archival Record (PAR)
Carver Hills Historic District, City of Chamblee, Dekalb County, GA

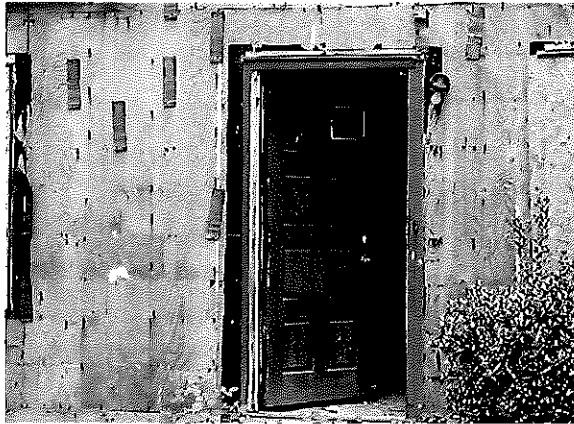

105. 4124 Parsons Drive

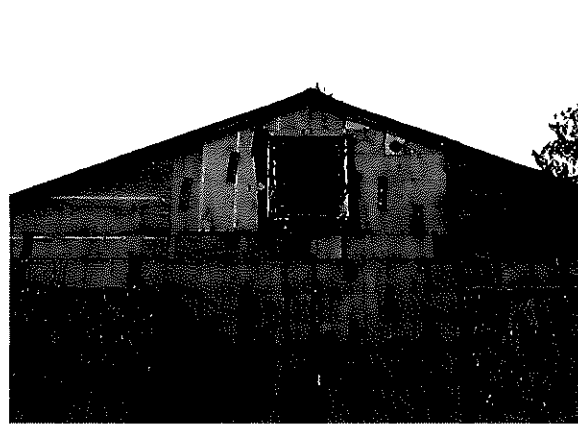

106. 4124 Parsons Drive



107. 4124 Parsons Drive



108. 4132 Parsons Drive



109. 4132 Parsons Drive



110. 4132 Parsons Drive

Photographic Permanent Archival Record (PAR)
Carver Hills Historic District, City of Chamblee, Dekalb County, GA



111. 4132 Parsons Drive

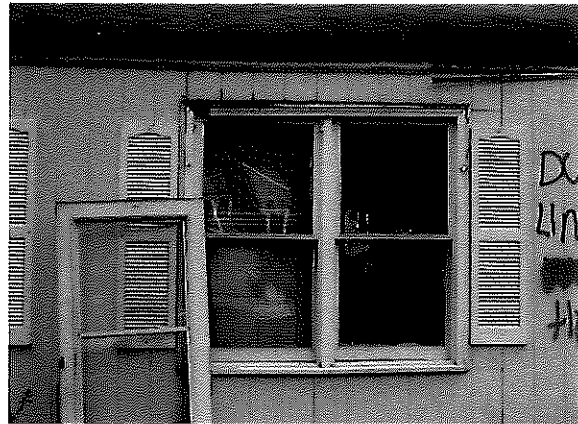

112. 4132 Parsons Drive



113. 4132 Parsons Drive

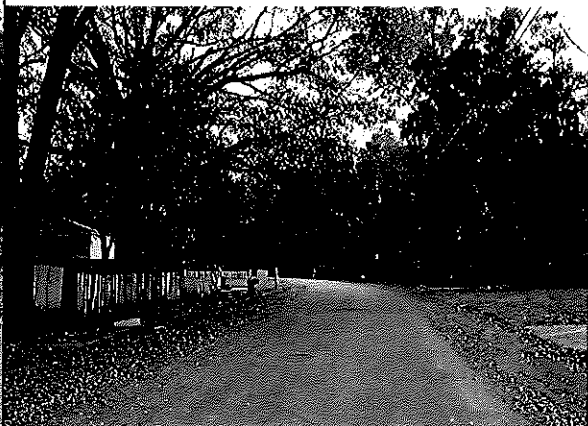

114. Carver Hills Historic District



115. Carver Hills Historic Districts

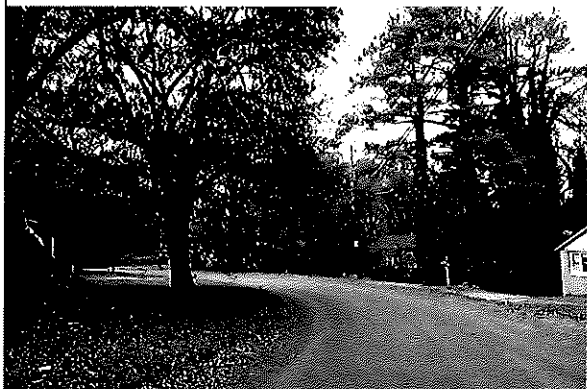

116. Carver Hills Historic District

Photographic Permanent Archival Record (PAR)
Carver Hills Historic District, City of Chamblee, Dekalb County, GA



117. Carver Hills Historic District



118. Carver Hills Historic District



119. Carver Hills Historic District